Elizabeth Woodward
Has advised millions of young people. Read her article today on Page 11 of ALBERTA'S FIRST NEWSPAPER,
The Edmonton Bulletin

Edmonton Bulletin

AN INDEPENDENT NEWSPAPER IN PUBLIC SERVICE —

Weather
Today and Saturday—Colder with light snow.
Sun rises Saturday 7.22. Sets 5.15. Light up vehicles by 5.35; light up aircraft by 17.45 hours.
Edmonton Temperatures — Thursday maximum, 38; Friday minimum, 28. Estimated high today, 38; estimated overnight low, 15; estimated high tomorrow, 25.

SIXTY-FIFTH YEAR — EDMONTON, ALBERTA—FRIDAY, OCTOBER 26, 1945 — Telephone 26121 — PRICE 5 CENTS — BY CARRIER 25 Cents a Week

Coalition Wins Easily in B.C. Vote

Recants Anti-Semitism

Suicide Nazi Labor Boss Confesses Crimes in Note

—Photo by Alfred Blyth, Edmonton Bulletin Staff Photographer.
FIRST HEAVY SNOWFALL OF SEASON ARRIVES—It was a grand day for the young people when the first heavy snowfall of the season arrived on Friday. It was especially welcome in view of the fact that there was no school due to a teachers' convention, and the children were able to play to their hearts' content. The above picture, taken near the Legislative Buildings, shows left to right, Sylvia Shaw and Betty Sherlock, both of 9714 105 street, as they paused in their play. Miss Sherlock's mother will be remembered by supporters of the Commercial Trade as Dot Johnson, sgoring ace in the early years of national and international success. Her daddy is in the RCAF.

Exclusive to The Edmonton Bulletin

NUERNBERG, Oct. 26.—(BUP)—Dr. Robert Ley, former Nazi labor boss, left a note saying "I can't stand this shame any longer" and a rambling philosophical treatise recanting his rabid anti-Semitism when he hanged himself in his prison cell last night, it was learned today.

Ley confessed and deplored his criminality while mouthing of being forsaken by God in papers he wrote before he knotted a towel noose-like around his bull neck and flopped to his death.

A suicide note was found this morning in the Nuernberg prison cell where he awaited trial before an Allied tribunal on charges of war criminality. Written in German, it said:

"CAN'T STAND SHAME"

"Farewell. I can't stand this shame any longer. Physically nothing is lacking, the food is good, it is warm in the cell, the Americans are correct and partially friendly.

"Spiritually I have reading matter and write whatever I want, receive paper and pencil. They do more for my health than is necessary, and I may smoke and receive tobacco and coffee. I may walk at least 20 minutes every day.

"Up-to this point, everything is in order, but the fact that I should be a criminal—this is what I can't stand."

Authorities said the location of the grave would be withheld from

Continued on Page 2, Col. 6

Photo by Alfred Blyth, Edmonton Bulletin Staff Photographer.
RURAL SCHOOL DISTRICT OFFICIALS CONVENE—Shown above is the rural school teachers' executive attending the two day convention in the Masonic Temple. From left to right are: J. K. Sherbanuk, secretary-treasurer of the convention from Sturgeon division; H. A. Kostash, superintendent Smoky Lake division; G. F. Hollinshead, superintendent Stony Plain division; J. J. Le Blanc, superintendent Clover Bar division; J. C. Dubeta, convention president from Smoky Lake district; L. W. Kunelius, superintendent Pembina division; A. R. Patrick, convention vice-president from Westlock district; J. A. McKay, superintendent Lac Ste. Anne division, and R. J. Scott, superintendent Sturgeon division.

12,000 Cheering Veterans Aboard

Giant Liner Docks at Halifax

HALIFAX, Oct. 26.—(CP)—The Queen Elizabeth, world's largest troopship, docked at Halifax today with 12,000 cheering Canadian servicemen back home from the war.

A pelting rain beat down on the broad decks of the gigantic liner, soaking the veterans who were out to get their first glimpse of the Dominion after years of war, and Halifax citizens who welcomed them back.

Six hundred civilians were included in the passenger list.

The 83,000-ton Cunard White Star liner left Southampton last Monday on her first trip after she was turned over to Canadian authorities to bring Canada's fighting men home.

FIRST PEACETIME TRIP

This was her first visit to Halifax since the end of the war and the lifting of the security blackout.

No one except the official welcome party were allowed at piers

Continued on Page 2, Col. 8

Some of Nazi Loot

More Bullion, Radium Confiscated in Japan

From CP, AP and British UP Dispatches

HEADQUARTERS ARMY OF OCCUPATION, TOKYO, Oct. 26.—Another $5,500,000 in bullion, and other valuables, including radium worth $2,500,000 which was stolen by the Nazis from Czecho-Slovakia, were seized by American occupation troops here today.

Sixth Army counter-intelligence troops found the radium in vaults of the German consulate at Osaka. It had been sent by Czechoslovakia to Japan in 1930 for hospital use, and was confiscated by the Germans when they occupied the Czechoslovak homeland.

The radium was packed in lead vials in lead-lined caskets, but X-ray tests at the 36th evacuation hospital revealed that the vials were leaking precious radiation. New lead containers were built for it.

RAID STOREHOUSE

The remaining $3,000,000 worth of silver bullion and valuables was seized in a raid on a Japanese storehouse near Lida on Central Honshu, on a tip.

The find brought the total bullion

Continued on Page 2, Col. 5

Five From City

15 Albertans Mentioned For Army Services

Fifteen Alberta officers and other ranks are mentioned in despatches in a list of such awards issued Friday. Of these, five are from Edmonton.

City men mentioned are:

RSM. (WO1) William Murdock Cuthbertson, 10716 78 avenue.

Pte. Joseph Babry, 7203 118 avenue.

Armament S-Sgt. Samuel George Wilson, 12148 96 street.

Staff-Sgt. Michael William O'Donnell, 9604 103A avenue.

Sgt. Thomas Alexander Read, PO. Sub. 7, 142 street.

Others Albertans are:

Captain David Strunach Clapperton, 3432 6 street west, Calgary.

S/L. Raymond James Montney, Provost.

Cpl. Humphrey Marryat Parlby, Alix.

Sgt. Donald Clifford Eckardt, Kinuso.

Major William Henry Morgan, 1718 5A street, Calgary.

Lt.-Col. William Kenneth Bice, 1501 7 street west, Calgary.

Armament G/Mk (WO1) Ernest Archibald Hollyer, Drumheller.

Armament Staff-Sgt. Sidney John Smith, 6605 18A street, Calgary.

Cpl. Carl Julius Edward Gobert, Ponoka.

Maj. William McLaws, 816 Royal Avenue, Calgary.

All the soldiers included were mentioned for "distinguished and gallant services" in the field.

All have seen extensive service with the Army.

Gains Summary In B.C. Election

Following is The Canadian Press summary of indicated party gains based on civilian vote:

Coalition from CCF	10
CCF from Coalition	3
CCF from Liberal	1
Doubtful	4
Unchanged	30
Total	48

Work For All

Must Be Jobs For Veterans, Legion's Stand

By P. W. DEMPSON
Edmonton Bulletin Ottawa Bureau

OTTAWA, Oct. 26.—**Canada's rehabilitation program can only reach ultimate success if a condition of full employment can be maintained in peace time, Alex Walker, Dominion president of the Canadian Legion, told parliament's special committee on veterans' affairs, Friday.**

"Veterans are anxious that the government's rehabilitation measures be made effective as quickly as possible," he said. "Veterans, with the rest of the working population of Canada, will judge reconstruction efforts by the amount and nature of the work available and the wages to be paid."

BIG HOME MARKET

While foreign trade was essential to Canada's prosperity, nevertheless the conviction also existed that home market possibilities should be more adequately developed.

Mr. Walker said wartime controls at present operated in such a manner as to prevent many veterans who had the necessary capital seeking reestablishment in small businesses to set up.

Mr. Walker said it had been demonstrated in a large number of instances that the re-establishment credit was inadequate for small business enterprises, and only a very few veterans would be able to make use of it effectively in this field. The average re-establishment credit was $300.

The Legion placed several recommendations before the special committee:

Utilization of the Industrial Development Bank Act to finance veterans to enter small businesses.

A government-sponsored policy of fostering small enterprises, furnishing research, technical and managerial advice and assistance to enter foreign trade, and generally make available to small business what big business, because of its large resources, can furnish for itself.

The Industrial Development Bank Act should be amended to provide such a service to veterans.

Rioting in Sofia As Envoy of U.S. Visits Bulgaria

SOFIA, Oct. 26.—(AP)—The most riotous demonstration Bulgaria has experienced in a year flared for more than an hour last night when supporters of the Fatherland Front and opposition followers clashed in front of the Hotel Bulgaria, residence of Mark Ehridge, who is touring the Balkans on a special American state department mission

$531,900 Total

Thursday Sales In Victory Loan Set City Record

Ninth Victory loan sales in Edmonton on Thursday created an all-time record for any loan campaign, as 1,543 citizens purchased $531,900 worth of bonds to bring the cumulative total for the first four days of the campaign to $1,505,150, for 15.6 per cent. of the $7,700,000 quota set for the city. Total number of subscribers for the four days was 4,311.

In the eighth victory loan the sales on the fourth day amounted to $361,300 from 1,637 subscribers, and the cumulative total for the four days was $1,349,850 from 4,001 participants. The percentage of quota was 21.3.

CALGARY STILL AHEAD

Although Edmontonians set up a record day for sales in any victory loan Calgary was still ahead of the northern city in the race, with sales

Continued on Page 2, Col. 4

Loan Drive Poster Knocks Government

OTTAWA, Oct. 26.—(CP)—Finance Minister Ilsley said yesterday in the Commons an investigation was being made to place the responsibility for a Victory Loan poster which carried an almost "unintelligible" group of words which might be taken to reflect on the government.

Lt.-Col. Alan Cockeram (PC-York South) displayed the poster and said the wording on a replica of a war bond carried a group of words that might be translated as: "The government of the Dominion of Canada forever have gone too far to be of any good because . . ." and the rest was not distinguishable.

Mr. Ilsley said his concern was that anyone should use a Victory Loan poster in such a manner.

"You wouldn't be worried about the reflection on the government, of course" interjected Karl Homuth (PC-Waterloo North).

"We used the poster in Nova Scotia," shouted George Cruikshank (L-Fraser Valley), referring to his party's victory in the recent provincial general election there.

Youth Is Killed In Mill Accident

Mervin Kenecht, 16-year-old resident of the Butte district, south of Rocky Mountain House, was killed instantly in a sawmill accident near the latter town at 5 p.m. Thursday, RCMP in Edmonton said Friday.

Police said the youth was employed in the operation of a sawmill by his uncle, Percy Price. He is believed to have been struck by the carriage of the machine and hurled against the saw, suffering chest injuries which resulted in his immediate death.

Dr. Greenaway, coroner at Rocky Mountain House, has ordered an inquest, police added.

First Heavy Snow Of Season Here

The season's first heavy snow storm hit Edmonton about 11:15 p.m. Thursday, and continued throughout the night and Friday. By noon the depth of snowfall reached four and a half inches, and more was in prospect with the weather man predicting "cloudy and colder with light snow."

Lower temperatures are estimated with the overnight low 15, and the high tomorrow 25.

Maximum reading Thursday was 38, and the overnight low 28. The temperature at 2 p.m. was 29, and estimated high for the day was 35.

Prime Minister Churchill Guest

LONDON, Oct. 26.—(CP)—Prime Minister Mackenzie King lunched today with Mr. and Mrs. Winston Churchill at the London residence of the former prime minister.

The prime minister's visit followed his reception yesterday by Queen Mary at the London home of the queen mother.

The Prime Minister conferred yesterday with Maj.-Gen. Georges P. Vanier, Canadian Ambassador to France, and it was learned that the Premier may not visit Canadian troops on the continent as he had planned earlier. The pressure of business at home may make it necessary for him to leave for Ottawa following his conferences here.

McGeer to Oppose Increase For MP's Until Taxes Lower

OTTAWA, Oct. 26—(CP)—G. G. McGeer (L-British Columbia) yesterday gave notice in the Senate that on Nov. 6 he will move that there be no increase in the sessional indemnity of members of parliament until several qualifications have been fulfilled.

This included some tax exemptions for single persons earning $1,200 or less a year and for married men earning $2,000 or less and rescinding the wage freezing order.

(The government has given notice of a bill to provide a non-taxable allowance of $2,000 yearly to members of the Commons in addition to their $4,000-a-year indemnity.)

59 Years Old

Well-Known Here, James A. Collins Dies at the Coast

Word has been received of the death late Thursday in Vancouver of James A. Collins, 59, president of the Coast Construction Company and a former resident of Edmonton. Mr. Collins had been in poor health for some time, and it was believed his death was caused by a heart seizure.

Born in Kincardine, Ont., Mr. Collins came to Edmonton in 1908 and formed a partnership with John A. Hamilton in the business of contracting and bridge building for railways. He was also connected with the old firm which operated under the name of Chisholm Lumber Company, which was purchased in 1925 by J. F. McMillan, present manager of the Chisholm Sawmills, Limited.

RESIDENT ENGINEER

As well as his interests in the construction business, Mr. Collins was in charge of the Edmonton terminal of the Grand Trunk Pacific Railway as resident engineer.

The following year as general superintendent of the May-Sharpe Construction Company he started his career as a builder of bridges and public works. Included in many of his contracts were substructures of railway crossings at Wolfe Creek and McLeod River, west of Edmonton.

Later, in his own company, Collins Brothers and Hamilton, he followed the Grand Trunk Pacific from Edmonton to its completion at Prince Rupert, building terminals at Edson, Jasper and McBride, and 15 bridges along the Skeena river.

As president of Coast Construction, Mr. Collins handled some $20,000,000 in war contracts, including construction of RCAF stations at Tofino, Bella Bella and Ucluelet, B.C.

RECENT PROJECT

One of the most recent construction projects under his direction was the giant international fish-ladder at Hell's Gate on the Fraser River.

Mr. Collins was a member of the Masonic Lodge and a former member of the Edmonton club. He is survived by Mrs. Collins and two sons, James and William, all resident at the coast.

SWEEPING VICTORY.—Premier John Hart of British Columbia, whose Coalition government swept back into power in yesterday's general election with a crushing victory over the CCF opposition.

Snow Brings Wave Of Traffic Mishaps

The traffic squad at police headquarters by noon Friday had already dealt with at least 12 accidents involving automobiles, trucks and street cars, none seriously damaged, as the result of icy streets and snow-fogged windshields.

The greatest amount of damage occured when one automobile was struck by a second car, causing about $80 worth of damage. There were no persons injured, up to noon, police reported.

Sgt. A. E. Woodwards, head of the traffic squad, appealed to motorists, cyclists and pedestrians to exercise every precaution in using the city streets, until such time as sand and ashes can be sprinkled over the packed, wet snow and slush.

Berlin Children Are Being Moved From Nazi Capital

BERLIN, Oct. 26.—(Reuters)—"Operation Stork" begins today when nearly 2,000 children and parents leave Berlin in a British-supervised convoy to go to areas in the British zone of occupation where they will be better fed and clothed. They are the vanguard of 50,000 children and parents who are to be moved from Berlin during the winter.

Cost of billeting and feeding them will be paid out of German funds in the British zone. There will be no maintenance charge for the parents to pay. More than 10,000 children and adults have so far registered under the scheme, which is voluntary.

Ten Seats Are Gained From CCF

STANDINGS IN B.C. ELECTIONS

	1945	Dissolution	1941
Coalition (Liberals)	35	30	21
(Conservatives)			17
CCF	9	15	14
Labor	1	1	1
Doubtful	3		
Ind. Lib.		1	
Vacancy		1	
Totals	48	48	48

VANCOUVER, Oct. 26.—(CP)—The Coalition administration supported by Liberals and Progressive Conservatives began another term of government in British Columbia today, decisively endorsed by the electors who rejected for a second time a CCF bid for power.

Premier John Hart and six members of his cabinet were re-elected yesterday as his Coalition government scored ten gains from the CCF, most of them coming in the more-thickly populated constituencies in the southwestern corner of the province.

CCF Leader Harold Winch was an easy winner in Vancouver East but his margin at the top was less

Continued on Page 2, Col. 1

New Regulations

Hours For Sale Of Beer, Liquor To Be Extended

The beer-drinker who has been in the habit of ordering a "flock" of beers and sitting with them in front of him for a whole evening is "out." Under new orders of the Alberta Liquor Control Board no customer may order more than two at a time, and must finish these before he can be served any more. Issue of these orders was made public Friday by J. A. King, chairman of the Board.

Other orders provide for changed hours, namely, from 1 p.m. to 6.30 p.m., and from 7.30 p.m. to 10 p.m. During the hour's interval the premises must be emptied and no beer sold for consumption off the premises.

EFFECTIVE NOV. 1

These changes of hours become effective Nov. 1.

Another order having to do with sales on licensed premises provides against a "foam collar" of more than half an inch depth.

Certain changes effective Saturday have also been prescribed for the conduct of vendors' stores which will be open daily for an hour longer at each end of the business day, that is, they will be open from 1 p.m. to 8 p.m.

The monthly beer ration, effective Saturday and continuing indefinitely, will be three dozen instead of two. While there will be no change in the spirituous ration for November and December, the public is promised some good brands of scotch during these months in "respectable" quantities.

Governor Invites Indonesian Chief To Informal Talks

BATAVIA, Oct. 26.—(AP)—H. J. Van Mook, acting governor of the Netherlands East Indies, was reported today to have invited President Soekarno of the "Indonesian Republic" to meet him at the home of the British military commander for informal talks looking toward settlement of the Indonesian independence dispute.

The report suggested that Governor Van Mook was agreeable to third party mediation of the dispute and that he favored the British commander, Lt.-Gen. Sir Philip Christison, for the role of mediator.

Set Record Pace

Bond Sales Boosted To $319,824,200 Total

OTTAWA, Oct. 26.—(CP)—Continuing their fast bond-buying pace, Canadians subscribed $87,549,550 in the fourth day of the Ninth Victory Loan campaign Thursday to boost the national total in their biggest loan effort to date to $319,824,200, the National War Finance Committee reported today.

Daily sales continued to run $10,000,000 ahead of the eighth loan drive last spring in the Dominion's two-loans-in-one effort to raise a minimum of $1,500,000,000 for the financial problems of reconversion.

Thursday's total reached $87,549,550 compared with $76,243,950 on the corresponding date of the last drive and the cumulative national total for the first four days of ninth

Continued on Page 2, Col. 7

Isley Announces:

Ottawa Studies Control Plan To Regulate New Home Prices

OTTAWA, Oct. 26.—(CP)—Finance Minister Ilsley announced today in the Commons the government was "experimenting" with a method of getting some control over the prices of new houses.

He made the statement in introducing a resolution to a bill which would create a central mortgage and housing corporation to act on behalf of the minister of finance in the operation of the National Housing Act and to provide discounting facilities for the loan and mortgage companies.

Mr. Ilsley said the method with which the government was experimenting was that of offering to enter into an agreement with builders to take any unsold houses

Continued on Page 3, Col. 3

Looking for a BUSINESS OPPORTUNITY?
See BULLETIN WANT ADS
Classification No. 12
Pages 14 and 15

DEATHS Recorded Today

Day, Mr. Robert Frank John.
Frost, Mr. Isaac O.
Johnston, Mr. John James.
Losinski, Mrs. Marie.

B.C. Election

(Continued from Page 1)

than one-third of his 8,600 majority in the 1941 general election.

The B.C. election was the third provincial vote in 11 days in which the government was re-elected. The first was in Manitoba where Premier John Garson's Liberal Conservative coalition government was returned to office Oct. 15, its strength virtually unimpaired, and last Tuesday the Nova Scotia Liberal government was re-elected with an unprecedented majority.

LEAD FROM START

The coalition forces took the lead from the start and the re-election of the government was indicated by The Canadian Press at 11:05 p.m. MST (12:05 a.m. CST), two hours and five minutes after the polls closed.

Heavy rain and snow which swept the southern part of the province hampered voting and it appeared questionable whether the total of 452,893 votes cast in the 1941 election would be exceeded. Some 480,000 persons were eligible to mark ballots to elect 48 members in the 41 constituencies. Three have two members each and two have three.

Two outstanding candidates who met defeat were Hon. H. G. T. Perry, minister of education in the Hart cabinet, and T. D. Pattullo, former Liberal premier of the province. Both lost to CCF candidates, Mr. Perry in Fort George and Mr. Pattullo in Prince Rupert.

FORMER LIBERAL CHIEF

Mr. Pattullo, former Liberal leader, left the party in 1941, in protest against formation of the coalition government when neither Liberals nor Conservatives had enough members to form a government. He ran yesterday as an Independent and was beaten by W. H. Brett.

The dissident candidates were turned down emphatically. Two Independent Progressive Conservatives, two Independent Liberals and two "People's CCF" nominees were defeated.

All 21 Labor-Progressive candidates failed to gain election as did 15 Social Crediters. The only break in the coalition and CCF monopoly of seats in the new legislature was the victory of Thomas Uphill, veteran Labor MLA for Fernie in the Crows Nest Pass coal-mining area.

MINISTERS RETURNED

Sent back to the legislature with Premier Hart, Liberal leader, were Attorney-General R. L. Maitland, Progressive Conservative chieftain, and five other cabinet ministers—Trade Minister Carson, Labor Minister Pearson, Agriculture Minister MacDonald, Lands Minister Kenney and Works Minister Anscomb.

Hon. Norman Whittaker, speaker of the last legislature, was re-elected.

Only two of 13 women candidates were successful, Mrs. T. J. Rolston and Mrs. Nancy Hodges, two coalitionists who were re-elected. Three CCF women candidates, all members of the last house, were defeated.

None of the CCF and only three of the Coalition candidates whose election was indicated on the basis of the civilian vote appeared in any danger of having their election reversed by the service vote.

TO GIVE RESULTS

Active service personnel voted for candidates in their home constituencies. Count of the balloting of service personnel who registered for the vote will be announced tonight or tomorrow. Results of the non-registered service vote is expected between Nov. 15 and Nov. 25.

Of the 34 Coalitionists elected on the basis of the civilian vote, 23 were Liberals and 11 Conservatives.

Bathiubs for native Japanese in the hotels of Japan are covered, exposing only the head and shoulders of the occupants.

39 Pct. for CCF

Coalition Forces In B. C. Polled 55 Pct. of Vote

VANCOUVER, Oct. 26.—(CP)—Tabulation by The Canadian Press of 72 per cent. of the popular vote in yesterday's British Columbia election shows that the Coalition government won re-election with 55 per cent. of the vote. CCF candidates polled 39 per cent. Labor-Progressive three per cent., Social Credit 1.5 per cent., and others 1.5 per cent.

In the 1941 election, Liberal and CCF candidates each received 33 per cent. of the vote, Conservatives 31 per cent., and others three per cent.

The figures follow (percentages bracketed):

	1945	1941	1937
Coalition	179,062 (55)	..... (...)	..... (...)
CCF	124,821 (39)	151,440 (33)	119,400 (29)
Liberal	..... (...)	149,525 (33)	136,074 (37)
Conservative	..... (...)	140,282 (31)	119,521 (29)
Others	x-19,132 (6)	12,646 (3)	22,934 (5)
Totals	323,015	453,893	417,929

x—Labor-Progressives, 10,436; Social Credit, 4,795; others, 3,901. Polls reported: 1,623 of 2,263.

Premier of B.C. Will Institute Promised Plans

VICTORIA, Oct. 26—(CP)—Premier John Hart of British Columbia, last night thanked British Columbia for their endorsement of the coalition government and said "I can assure the people that there will be no delay . . . with the development program which has been planned for this province and upon which the coalition government already has embarked."

"There is no question but the people have turned their back on socialism," he said in a statement. "They are convinced that social reform, improved labor conditions and social security can be achieved and brought into effect within the structure of free enterprise and private initiative."

Congratulating CCF Leader Harold Winch on his personal victory in Vancouver-East, the premier said: "We look forward to a very valuable contribution from him and his colleagues in presenting the opposition views in the house."

PRAISES PATTULLO

Mr. Hart said he regretted the defeat of his old colleague, T. D. Pattullo in Prince Rupert "who throughout his years of public service has given so much of his time and ability to the welfare of the people."

(Mr. Pattullo, former Liberal premier, sought election in Prince Rupert riding which he had represented for more than 25 years. He campaigned as an independent Liberal. Prince Rupert was the only constituency in the province not contested by a coalitionist.)

Members Elected

Following is The Canadian Press list of members whose election is indicated by the civilian vote and their majorities. (x-Member of the last legislature):

Alberni—x-J. Mowat (CLN) 880.
Burnaby—x-E. E. Winch (CCF) 2207.
Cariboo—x-L. Lebourdais (CLN) 266.
Chilliwack—x-L. H. Eyres (CLN) 1130.
Colombia—x-T. King (CLN) 84.
Cowichan-Newcastle — x-S. Guthrie (CCF) 842.
Cranbrook—x-Dr. F. W. Green (CLN) 74.
Delta—A. Hope (CLN) 1134.
Dewdney — x-R. C. MacDonald (CLN) 587.
Esquimalt—Cmdr. C. T. Beard (CLN) 522.
Fernie—x-T. Uphill (LAB) 230.
Fort George—J. McInnis (CCF) 270.
Grand Forks-Greenwood—x-T. A. Love (CLN) 215.
Kamloops—x-R. H. Carson (CLN) 857.
Kaslo-Slocan—R. Harding (CCF) 113.
Lillooet—x-E. C. Carlson (CLN) 44.
Mackenzie—x-H. Gargrave (CCF) 277.
Nanaimo-The Islands — x-G. S. Pearson (CLN) 522.
Nelson-Creston — x-F. Putnam (CLN) 1479.
New Westminster—x-D. Johnson (CLN) 1975.
North Okanagan — x-K. C. MacDonald (CLN) 1899.
North Vancouver—J. Cates (CLN) 1757
Oak Bay—x-H. Anscomb (CLN) 3280.
Peace River—J. Corsbie (CCF) 549.
Prince Rupert — W. H. Brett (CCF) 422.
Rossland-Trail—J. L. Webster
Revelstoke—W. L. Johnson (CLN) 46.
(CLN) 1070.
Saanich—x-N. Whittaker (CLN) 1601.
Salmon Arm — A. B. Ritchie (CLN) 306.
Similkameen — Maj. R. Laird (CLN) 849.
Skeena—x-E. T. Kenney (CLN) 176.
South Okanagan—x-W. A. C. Bennett (CLN) 1436.
Vancouver-Burrard—(2 members) —G. Weir (CLN) 425; D. C. Brown (CLN) 4409.
Vancouver Centre—(2 members)
—A. J. McDonnell (CLN) 1544; G. Wismer (CLN) 1557.
Vancouver East—(2 members)—x-H. Winch (CCF) 2099; x-A. Turner (CCF) 1859.
Vancouver Point Grey (3 members)—x-R. L. Maitland (CLN) 5476; x-J. A. Faton (CLN) 567, x-Mrs. T. Rolston (CLN) 5391.
Victoria—(3 members)—x-J. Hart (CLN) 2835; x-Mrs. H. Hodges (CLN) 4969; x-T. S. Arle (CLN) 4811.
Yale—x-J. A. Gillis (CLN) 497. (Still in doubt—Alins, Comox, Omineca, Revelstoke).

the ORGAN

Chosen By More Than 6,000 CHURCHES

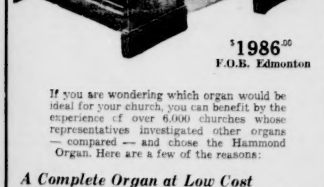

$1986.50 F.O.B. Edmonton

If you are wondering which organ would be ideal for your church, you can benefit by the experience of over 6,000 churches whose representatives investigated other organs — compared — and chose the Hammond Organ. Here are a few of the reasons:

A Complete Organ at Low Cost

The Hammond Organ has two manuals and pedals—it provides completeness at a low cost, unmatched by any comparable instrument.

Cathedral Quality

Even in the smallest church, the Hammond Organ can have the rich, ringing resonance one associates with a huge, vaulted cathedral. This self-contained "reverberation control" is an exclusive Hammond feature.

Easy Installation

No structural changes, no special architectural provisions are necessary. Installation adds practically nothing to the cost of the Hammond Organ. Easily movable . . . easily changed if church is expanded.

Low Maintenance Cost

The Hammond Organ always is in tune, always ready to play in any weather. Service failures are practically eliminated, maintenance and operating cost negligible.

A Limited Number Available

A limited number of Hammond Organs are being built for churches. Write for complete literature, and fund-raising plans.

HEINTZMAN and Company Limited
10139 Jasper Avenue

Wet Weather Footwear Now On Sale
ARMY & NAVY

—Photos by Flt.-Sgt. Jimmy Bent, RCAF.

AIRMEN RETURN FROM OVERSEAS—Happy, long-awaited reunions took place at the CNR station on Friday when repatriated airmen who arrived on the Ile De France were welcomed by relatives and friends. The upper picture shows WO. R. Buckmaster, Gunn, being welcomed by his wife. He had been overseas a year and a half. The lower picture shows two airmen who saw service with the Canadian Heavy Bomber Group in Burma. At the left is LAC. T. H. Swift, McLennan, and at the right LAC. R. L. Halverson, Dawson Creek.

Bond Sales

(Continued from Page 1)

of approximately 2,000,000 for 25 per cent. of the $7,700,000 quota set for both cities.

Lethbridge was setting a dizzy pace in the campaign and had achieved 65 per cent. of quota, with sales totalling $1,372,600.

The largest individual subscription in Alberta Thursday was $500,000 from the Alberta Wheat Pool.

Employees at the Shasta mine, Lethbridge, demonstrated that the three-week strike had not diminished the buying power of the miners in this area as sales totaling 145 per cent of the quota set for the mine were reported.

Total sales for the first four days of the loan were approximately $13,000,000 with $9,720,000 coming from general canvass, $1,054,600 from the armed forces, and $2,294,450 from special names.

Men and women of the armed forces stationed in Alberta have established a great record in the history of Victory loans in the province. In just four days Military District No. 13 has subscriptions of $1,057,750 for 207.4 per cent of its original objective of $510,000.

DRAW PRAISE

The personnel of Military District was praised for their splendid showing in the Ninth Victory loan Maj. J. Howard Gainor, MC, district recruiting officer.

Royal Canadian Air Force personnel stationed in the North West Air Command also continue to shatter all original objectives, and all but two of the stations forming the command have passed their original quotas. Fort St. John and Dawson Creek have attained more than 200 per cent of original objectives.

The Command was originally assigned a quota of $120,000 and at the end of the fourth day personnel had subscribed $365,000 for 137.3 per cent of the quota.

A new objective has been set and indications are that this will have to be increased. The original quota for the Command headquarters was $59,000, and at the end of the third day a total of 386,800 had been subscribed. The new objective has been set at $180,000, and Thursday night the Command was only $70,000 short of its self imposed higher quota.

Top salesmen in Edmonton Thursday were W. T. C. Matthew, J. W. Warry, and George Keltie.

Z. Moreau, 9024 100A avenue, was the winner of the $50 bond drawn for at the "campaign thermometer" Thursday night. His ticket was the third drawn from the barrel by Miss Anne Oryduk, 10154 106 street.

More Jap Loot

(Continued from Page 1)

and jewels seized in Japan to more than $250,000,000.

Acting on a tip, troops went to an unguarded storehouse. An investigation indicated that only the supervisor knew what was in the storehouse.

Army headquarters said the warehouse was owned by Motsuo Agriculture Association but the silver bullion was reported to be the property of the Mitsubishi Industrial Trust.

OTHER ALLIED FORCES

Authorities questioned concerning joint Allied occupation plans said they had no idea when troops of the British Commonwealth of Nations, China and Russia, would arrive, nor what would be done with them after they reach Japan.

Questions still undecided, apparently concern the strength of British, Chinese and Russian occupation forces, their zones, and whether they would be dispersed into small units.

A Japanese airplane designer, meantime, told a press conference that the Tayhikawa plant built a long-range Ki-77 plane which broke the world's distance record with a 10,306-mile non-stop flight last July.

The designer, Moriyuki Nakagawa, who worked for four months in 1937-38 in a Lockheed aircraft plant, said only two of the huge planes were built. One was shot down while en route from Singapore to Germany in 1944 and the other will be sent to the United States for study by American engineers.

HAD TWO PURPOSES

While the plane was intended primarily for use in maintaining liaison with Germany throughout the war, Nakagawa said, it also was to have been fitted for long-distance bombing.

Gen. Douglas MacArthur's headquarters announced that it had received no official communication from the Japanese government on any phase of the Zaibatsu question.

The statement well may have been meant as an implied rebuke to the government for stalling on MacArthur's demand of two weeks ago for immediate dissolution of the Zaibatsu, the multi-millionaire family industrial trusts which financed and exploited Japan's war effort.

JAPS RELUCTANT

The Japanese foreign office showing reluctance to obey Gen. MacArthur's unprecedented orders for the diplomatic isolation of Japan.

Domei agency quoted unnamed informed sources as reporting the government would "exercise great care" in following the order, but that foreign office officials "would sound out" Allied authorities on whether the directiv "conforms to the Potsdam declaration."

Gen. MacArthur had ordered Japan to transfer all of her diplomatic and consular properties and archives everywhere in the world to the Allied powers, to cease relations with foreign governments, and to recall her diplomatic and consular representatives from abroad. The directive was prepared by the joint chiefs of staff in Washington.

Since the surrender, Japan has maintained relations with Switzerland, Sweden, Portugal, Eire, Afghanistan and the Holy See.

Gen. MacArthur, indicated his impatience at silence from the Japanese government in concerning his pointed suggestion two weeks ago that Nipponese big family monopolies be "democratized."

Ley Suicides

(Continued from Page 1)

the public to prevent Nazi sympathizers from exhuming the body.

The fat, swarthy Ley hanged himself last night with a noose fashioned from strips of a bath towel suspended from the overhead flushing lever of the toilet in his cell at Nuernberg jail.

He had stuffed his mouth with rags torn from his underdrawers to muffle his last groans.

Dr. Ley

The 20 other top Nazis awaiting trial in the jail were not told of Ley's suicide, and new precautions were ordered to make certain that none could similarly cheat Allied justice.

SEPARATE GUARDS

A separate guard henceforth will be assigned to each individual prisoner instead of one guard to every four prisoners. The guards will remain on duty outside and keep constant watch on the prisoners through a ten-inch aperature in the doors.

Other precautions also will be taken, authorities said.

They said the suicide would not delay or materially affect the mass war guilt trial scheduled to open at the Nuernberg courthouse on or about Nov. 20.

Prison officials said Ley had given no particular previous intimation that he was contemplating suicide. However, he has been suffering from mental depression and psychologists had classified him as a type of man liable to take his own life.

He was particularly gloomy when the war crimes indictment was served on him in the same cell a week ago today.

TURNS AWAY CLERICS

He had declined to receive visits from either a Catholic or a Protestant chaplain—visits that were awaited eagerly by such other prisoners as Reichsmarshal Hermann Goering, former Foreign Minister Joachim Von Ribbentrop and others.

Ley was suffering from acute bronchitis, complicated by laryngitis, medical officers said.

The suicide was not discovered until 8:10 p.m. yesterday, probably a half hour or more after Ley knotted the towel around his neck.

A guard had passed the cell and peered inside five times (every two minutes during that time. Glimpsing Ley's feet hanging from the toilet seat, the guard did not think anything amiss at first. The rest of the body was concealed by the cell door.

BECOMES SUSPICIOUS

Only when he thought Ley had remained on the toilet too long did the guard become suspicious and summon the corporal of the guard. When the soldiers entered the cell, they found Ley's body was suspended from the flushing lever overhead.

A German physician, Dr. Ludwig Pflucker, was rushed to the cell. He injected one cubic centimeter of cardiazol and one cubic centimeter of globulin, then applied artificial respiration, but was unable to revive Ley.

The suicide thwarted the most elaborate security regulations ever taken to insure safe delivery of a criminal to a court of justice.

Prisoners were permitted no possession which the army felt could be used for suicide. Penknives, keys, coins, spectacles—everything that might produce a cutting edge—was taken from them.

LIGHTS REMOVED

Even light bulbs were removed from the cells and cellophane was substituted for glass windows. A barber shaved the prisoners with a safety razor, and he returned the blades to a prison officer after completing his rounds.

The precautions were instituted several months ago after Hans Frank, former gauleiter of Poland, slashed his wrist in a suicide attempt. Speedy medical attention thwarted the death attempt, and Frank is now one of the most docile and cheerful of the prisoners.

The 55 year old Ley was captured Nov. 15 by the 101st airborne division at a mountain hideaway 45 miles south of Berchtesgaden on a tip from the German underground.

He had a four day growth of beard and was in his pyjamas when the Americans walked in on him. Ley attempted to swallow a vial of poison at the time, but was not quick enough.

At Neuremberg, Ley has been among the most sullen of the accused war criminals. He was one of the few to maintain his loyalty to Adolf Hitler long after his capture.

EXPORT PENCIL WOOD

NAIROBI, Kenya. — (CP) — The production of cedar pencil slats will be a promising export industry, now that the war is over, for this East African colony which is almost the only remaining source of genuine pencil cedar. Originally all the best slats were made from an American tree of the juniper group, but supplies of this wood now are exhausted.

Bond Sales

(Continued from Page 1)

loan canvassing compared with $279,423,850 at the same point last spring.

INDIVIDUALS BUYING

A breakdown of Thursday's figures showed sales to individual Canadians at $48,128,600 compared with $37,706,550 last time and the individual total for the first four days stood at $167,527,600 compared with $142,724,850.

Employees of the Canadian National Railways and Trans-Canada Air Lines subscribed a total of $4,538,300 in the first three days of the loan, an increase of more than $1,000,000 over the amount subscribed in the first three days of the eighth loan.

More than 21,000 employees of the CNR bought bonds worth $4,100,700, while 2,053 TCA employees purchased $434,600 worth.

LEADING DIVISION

With 72.2 per cent of its objective attained, the Niagara, St. Catharines and Toronto railway canvassing division headed the list. Prince Rupert Drydock was second with 51.3 per cent, and Moncton shops were in third place with 37 per cent.

In Winnipeg, army engineers built a small studio on main street, at Portage avenue to be used as a broadcast booth for Victory Loan programs. Erected in two days, the studio has a large glass front through which the public may watch daily victory loan broadcasts. To date, National War Finance headquarters has received scores of offers from would-be tenants seeking a place to live, undeterred by the possibility of a daily audience to household activities.

Weather

	H.	L.		H.	L.
Montreal	44	34	Regina	42	15
Moncton	46	39	Moose Jaw	42	25
North Bay	40	35	Saskatoon	43	24
White River	40	29	Pr. Albert	44	21
Port Arthur	42	34	N'Battleford	42	26
Kenora	37	31	S. Current	30	28
Winnipeg	42	24	Med. Hat	40	31
Brandon	42	12	Lethbridge	36	28
Pauloon	30	22	Calgary	33	28
Yorkton	39	20	Edmonton	40	28
Kamsack	40	16	Fairview	37	18
Estevan	42	20	Beaverlodge	33	—

Manitoba—fair and cold today and Saturday mostly cloudy and cold followed by occasional snow or part rain.

Saskatchewan—Cloudy and cool tonight and Saturday with occasional snow or part rain.

Alberta—Cloudy and cool with snow in central and northern districts. Saturday strong north east winds with occasional snow or part rain.

Peace River District—Strong north easterly winds cloudy and cold with occasional snow today and part of Saturday.

Big Liner Docks

(Continued from Page 1)

21 and 22 where the 1,005-foot-long ocean giant berths on her trans here, but hundreds were jammed into pier 20 at the far end of the long sea wall. Bands and flags were on hand to add a note of gayety.

Aboard the ocean queen were two complete 2nd Division units, the famed Fusiliers Mont-Royal of Montreal and the Toronto Scottish, veterans of the Dieppe raid and the tough fighting through France, Holland and Germany.

Besides the formal civil welcome, the federal veterans affairs minister, Hon. Ian Mackenzie was on hand to greet the veterans on behalf of Canada, while Maj.-Gen. H. A. Young, quartermaster general, waited to extend the army's welcome.

Other units aboard included the 12th Canadian Field Company, Royal Canadian Engineers, from Calgary, and the 14th Field Company from Winnipeg and Regina. Four Royal Canadian Artillery batteries aboard were the 2nd and 14th from Kingston, Ont., military district, the 5th of Montreal and the 26th of Windsor, Ont.

Heading the prominent civilian passengers were the Duke and Duchess of Sutherland.

On her way into port the big Cunarder passed within a few miles of the French liner Ile de France, which sailed from here late yesterday with 3,500 British veterans freed from Japanese internment camps and now on their way home to Britain.

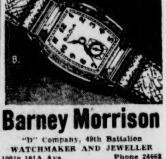

Barney Morrison
"D" Company, 49th Battalion
WATCHMAKER AND JEWELLER
10010 101A Ave. Phone 26068
(Across from McLeod Bldg.)

Riverdale Community Hall
DANCE — SATURDAY, OCT. 27th
9-12. Admission 35 Cents.
GOOD MUSIC. DANCING EVERY SATURDAY

GIFT and DINNER RINGS

Ladies' 10k Gold Gift and Dinner Rings set with your choice of precious or semi-precious stones, including Emerald, Sapphire, Sardonyx, Ruby, Topaz, Garnet, Amethyst, Turquoise, etc. Priced from $7.50

Men's Stone Rings
10k gold . . . . full range of semi-precious stones—$12.00

Men's Signet Rings
10k gold, several shapes and designs to select from $7.50

ELECTRIC RAZORS
Remington Dual Head $19.95

E. G. WARHAM
DIAMOND MERCHANT
10025 Jasper Avenue Phone 21647

CARNIVAL—"Organizational affliction, Guy'nor—we call it clothes-pin nose!"

Rival Candidates For Mayoralty Expound Policies at Club Meeting

At the Political Science club meeting, held Thursday evening in the university medical building, addresses were given by the two mayoralty candidates in the civic election, Ald. Winslow Hamilton and Ald. Harry D. Ainlay, and by Mrs. Elizabeth Haynes, the Civic Democratic Alliance candidate for the school board.

Jim Spillios, president of the club, introduced the speakers.

About 30 persons attended the meeting. Mr. Hamilton's address was given from the standpoint of an individual interested in the affairs of civic government, rather than as a candidate.

Mr. Hamilton explained, that owing to the complexity of private and public enterprise in society, government activity and responsibilities were increasing and consequently were putting a strain upon economic relationships between the government and the people. Upon the civic government falls the burden of real property tax and the problem of its solution.

CASE IS OUTLINED

Mr. Hamilton outlined the case of Edmonton which handles a general account of about $5,000,000, 40 per cent for social services (education, hospitals, library, pensions, relief, activities, grants and social welfare), 10 per cent for police and fire protection, 25 per cent for debt redemption and interest, 9 per cent for general government, and only 16 per cent for public works (streets, lighting, cleaning, drainage, parks, cemeteries, recreation, etc.)—the greatest multiplicity of services. Its sources of revenue are in the majority, taxes, and the rest from utility profits.

He stated that the propriety of the rate of tax should be considered from the point of view of its economic justification—based on the principle of the cost of the service, and the ability to pay.

"It seems to say that in the earliest days of local government, the tax was simple, certain, equitable and productive, whereas now with the increase in social service activity, revenue requirements have soared and the correlation between the value of property and the benefits received are unbalanced.

In private economy, the individual meets his individual wants at what he is prepared to pay or rejects the service, whereas in government economy, individual demands are met collectively through the people's representatives, he said.

Mr. Hamilton said his view was that the bulk of the people in Canada believe in the wisdom of beneficial social expenditure by the government, but that he felt the proportioning of the burden should be on the ability to pay, that is from income, amusement and luxury taxes, not from real property taxes or tax on necessaries.

CARRY HEAVY BURDEN

He remarked that with regard to education, "the municipal government carries the heavy burden almost unaided, out of property taxes which have no relation whatever to benefits received."

Mr. Hamilton concluded by stating that he thought the only feasible solution for easing the municipal burden is to obtain greater assistance from the senior governments.

Before leaving the platform, Mr. Hamilton remarked that the difference between Mr. Ainlay and himself, was not what they want to do, but how they intend to go about doing it.

CALLS FOR SUPPORT

Mr. Ainlay opened his address by admitting he desired support in his campaign because of his profound interest in politics, "which is good political science." Mr. Ainlay told of his active interest in civic politics during the past 14 years and suggestions which he has put forth during that time to make Edmonton a modern community.

One example along this line, a suggestion of Mr. Ainlay's put to practical use in Edmonton, was the installation of two-way radios in city police cars. Mr. Ainlay explained that the municipal government is closest to the people and is most conversant with their needs, and so the improvements in the city should be distributed fairly under the guidance of experienced leaders. As mayor, Mr. Ainlay stated, he would show impartial and careful judgment, and demand the council take definite stands on policy, sharing responsibility without "passing the buck."

He stressed the need of a new, vigorous policy, enforced by a "live, energetic civic council." He suggested that the river banks be made both attractive and useful rather than continue as dumps," that parks and playgrounds be fully developed and that a definite amount of the taxation go each year toward recreational facilities and so discourage juvenile delinquency. Constructive suggestions for municipal operations are to be heard and considered under Mr. Ainlay's plan.

PROMISES CHANGE

Mr. Ainlay remarked that a change should be made in the piece-meal development of transportation which has kept things in a "muddle," so that in future the working man will have the best, the fastest and cheapest means of transportation available. He proceeded to explain that before worrying about the rest of the province Edmonton should first "Clean up our own backyards," and improve the "terrible conditions" of the streets in this city.

Mr. Ainlay stated that the people should only pay their fair share of the cost and in turn, get their money's worth. "A city is not great just because it has a large population, but in the contentment and pride of its people," he remarked.

With regard to the housing situation, Mr. Ainlay expressed his disapproval, particularly the remodeling of huts for servicemen as their reward. It is his desire that soon with the money, labor and equipment available, a real housing scheme will get under way.

EXPRESSION OF POLICY

As an expression of his policy, Mr. Ainlay said, "I am opposed to any policy which will again bring back unemployment and relief lines to degrade our citizens", and offered his support to help in avoiding such a repetition in future.

With regard to taxes, Mr. Ainlay's opinion is against lowering or raising them during the present period of prosperity. One solution toward aiding finances in the city was suggested by the candidate, that of saving on interest rates, as was done a few years ago on his suggestion in the matter of re-financing the city debt.

Mrs. Elizabeth Haynes, who has been making a study of educational facilities in Edmonton, stated in her talk that it is her hope that education in Edmonton will be brought to the level that modern life demands. Mr. Haynes emphasized the necessity for better lighting in schools and in places where sports are carried on to any extent, hot water shower facilities, along with any other improvements required.

During the questioning which followed the addresses, Mr. Hamilton voiced his approval of the housing scheme because of the reasonable and immediate answer it offered to a pressing problem. He stated that no amount of speaking or money would help now, that effort in obtaining materials is the key note toward their speedy completion.

To a query concerning his attitude toward trolley-busses on the High Level bridge, Mr. Ainlay expressed his disapproval on two grounds, the possibility of insecurity during Edmonton's winters, and for the exorbitant cost in relationship to the amount of benefit gained.

Following the meeting, refreshments were served in the cafeteria of St. Joseph's College.

AS OLD AS YOU FEEL

BURY ST. EDMUNDS, Suffolk, Eng.—(CP)—Three Army veterans whose average age is 80, along with recruits of 1945, took part in the march past when the colors of the 1st Battalion Suffolk Regiment—oldest colors in the British Army—were paraded.

Starred for VALUE

Bridal Wreath

THE PRIDEST NAME IN Diamonds

See these two featured values tomorrow.

She'll be thrilled with its perfect beauty. $75

A flawless diamond enhanced by lovely floral setting. $60

Victor Losa

Phone 22640

9815 Jasper

Nationally Known Watches and Diamonds

Established Since 1921

ALUMINUM COOKING UTENSILS

Double Boilers, medium size $1.10

Cast Griddles $3.75

Large size, delux heavy Fry Pans $2.10

All size Aluminum Saucepans ..... 30c up

2 only, Cast Aluminum Roasters, each $10.75

J. A. WERNER

Phone 22230

Meeting of the Edmonton

Horticultural Society

MONDAY, OCT. 29, 8 p.m.

At the Office

9938 102 Ave.

NO ONE BUYS NEW EYES!

PROTECT THEM WITH

LAO

QUALITY LAMPS

SUSIE Q. SMITH—"Gee, I wish I had a past to live in!"

—Photo by Alfred Blyth, Edmonton Bulletin Staff Photographer.

FAMILY REUNION IS HAPPY EVENT—There was a memorable reunion at the CPR station on Thursday night when a train bearing many repatriates arrived. The above picture shows Pte. J. C. Boyd with his wife and two daughters, Geneva and Betty.

By King George

Peaceful Uses for Atomic Energy Asked

LONDON, Oct. 26.—(CP)—The King last night called upon the world's scientists and statesmen to use atomic energy "solely for the promotion of peace and raising of standards of life everywhere."

He addressed students of the Imperial College of Science and Technology at its centenary celebration. His broadcast speech was carried to Canada and the United States.

"Regard your knowledge and your skill always in the light of a trust for the benefit of humanity and thereby ensure . . . that science may never be put to uses which offend the higher conscience of mankind," the King told the students.

PROMOTE PEACE

For world statesmen, he asked for the acquisition of wisdom so "that means may be found, ere it is too late, of insuring that new knowledge recently gained is used solely for the promotion of peace and the raising of standards of life everywhere."

The King described wartime use of atomic energy as the "beginning of a new era of scientific discovery," and pointed to the alternatives "of vast material benefit to all mankind . . . or of destruction on a scale hitherto undreamt of."

Praising British science and technology for having outmatched the enemy "in every vital respect," he said "the same vigor, ingenuity and skill that have brought us to victory must be engaged in ever-increasing measure in the work of reconstruction."

Prolific Human Loss in Europe Feared by Bevin

LONDON, Oct. 26.—(AP)—**Foreign Secretary Bevin said in a House of Commons debate today that hunger and privation in Europe may bring "a further prolific human loss more devastating than the gun or the atomic bomb."**

Mr. Bevin said conditions in devastated Europe resulted from a policy Hitler imposed. When the Nazis discovered they could not win the war, Mr. Bevin said they decided to leave Europe in a state of "complete anarchy."

SITUATION STUDIED

"We had studied the situation for months and when we saw what had happened, we had to alter our plans and redevise the system," he continued.

He described the Germany left by Hitler as a "country with no organization at all."

He said Britain alone could do "very little" to relieve conditions in Europe.

He had pointed out to other countries that while the English Channel could be used to stop Germans it could not stop germs.

"You cannot limit the devastation of an epidemic by a frontier or a strategic post."

Although everything was being done to feed the people in the British occupation zone, Mr. Bevin said it had to be "balanced against the resistance of our people to the cutting of their supplies."

GRAIN IS BURNED

He said grain was being burned in the Argentine because of lack of oil and that it would be common sense to send oil to Argentine in return for the grain "but there again politics intervenes."

"More wheat must be supplied if a disaster is to be avoided this year," the foreign secretary added.

Home Prices

(Continued from Page 1)

off their hands at a predetermined price, based on estimated costs, if they would undertake to build a substantial group of relatively modest houses approved by the National Housing Administration, limit their profits on each house and give preference to veterans.

UNDER WAR ACT

This was to be done under the War Measures Act and if proved effective a suitable amendment to the housing act would be proposed at the next session of parliament.

The bill would authorize payment out of the consolidated revenue fund of sums not exceeding $25,000,000 for the provision of paid-up capital for the new housing corporation.

It would also make available for the housing functions of the corporation moneys appropriated under the National Housing Act of 1944.

Mr. Ilsley noted that under the housing act the government was in the business of lending money on long term for the construction of houses. Bargaining and negotiations were involved and risks had to be appraised. Questions of litigation arose from time to time.

MUST SIGN MEASURES

This required the finance minister to make important decisions and to sign innumerable assignments, releases and other documents. During the war, when housing activity was limited, there was no particular occasion for a change of administration but the time had arrived for the transfer of administrative responsibility to a Crown corporation.

The government therefore had decided to recommend that the pattern laid down for the administration of its other lending activities through corporations as the Canadian Farm Loan Board, the Bank of Canada and the Industrial Development Bank, be followed in the case of housing finance.

Mr. Ilsley said Canada was at the beginning of a "very large, and possibly an unprecedentedly large, housing program," and it would have been necessary in any case greatly to enlarge the housing administration to deal with the greatly-increased volume of housing loans.

In general, and rightly so, parliament had been reluctant to transfer authority from a responsible minister to a corporation but in this case the National Housing Act laid down clearly the limits within which the administration may act and required the approval of the governor-in-council in the most important matters of general policy.

ADMINISTER ACT

The corporation would take over the administration of the Housing Act in all fields, except for grants for slum clearance. In the case of slum clearance, the corporation would do the preliminary work of investigation but the minister would retain authority to make grants directly out of the Housing Act appropriation.

The second function of the corporation would be to provide a supplementary source of credit for the loan and trust companies to which they could turn in time of need.

In some respects, therefore, the corporation would provide for those lending institutions the kind of rediscount facilities made available by a central bank for the ordinary commercial banks.

Because the trust and loan companies were for the most part in a "highly-liquid position" these facilities may not be extensively used in the immediate future.

GIVES CONFIDENCE

However, the knowledge that they were available would give the private institutions confidence and thus enable them to meet more effectively the borrowing needs of the public.

"In establishing these mortgage discounting facilities, now," said Mr. Ilsley, "the government has in mind particularly the desirability of maintaining an adequate flow of mortgage loans in all parts of the country and of working steadily in the direction of lower rates and more suitable terms on all kinds of mortgage lending, both rural and urban."

The old Central Mortgage Bank, which had been formed in 1909 because of the "highly unsound and top-heavy" situation in farm mortgages, now would be dissolved and some of its functions be revived in the new corporation. The situation in farm mortgages had been largely corrected during the intervening six years of rising farm prices.

The new corporation would be empowered to buy mortgages from the lending companies and to resell them; to lend to loan and trust companies on the security of mortgages and to buy their debentures.

INVEST IN LOANS

Turning to the organization of the corporation, Mr. Ilsley said that about $12,000,000 of $25,000,000 capitalization would be invested in joint housing loans now outstanding in the name of the minister of finance.

As supplementary funds were required, they would be advanced by the minister out of funds appropriated by the national housing acts at suitable rates of interest, the intention being that there should be a margin between the rates charged by the minister and those charged by the corporation sufficient to cover operating expenses.

Since the corporation would act in place of the minister under the National Housing Act, losses on loans or under any guarantee or contract would be met from moneys appropriated under the act.

This would leave operating expenses and any losses in connection with the mortgage discounting business to be met by the corporation out of its own earnings.

Corporation profits, after establishment of a reserve fund of $5,000,000, would be paid annually to the receiver-general.

The corporation's board of directors would include five directors, one from each of the main regions of the country, in addition to two executive officers and directors representing the department's of finance and reconstruction and the Bank of Canada.

Mr. Ilsley listed the projected production over the next few months of certain scarce items such as bathtubs and furnaces, and said the lumber situation was "very much improved" as a result of cut-backs in war orders. Brick was in short supply because of labor shortages but output was rising.

Referring to specific complaints that the government house-building agencies such as Wartime Housing Limited and Veterans' Land Administration were "robbing" private builders of supplies, he said:

"These government agencies require only a relatively small fraction of the supplies available during the present year, though the impact of their demand has been more or less concentrated in the latter part of the building season and this is causing immediate difficulties in some lines."

No evidence has been found to support allegations that Wartime Housing was stock-piling scarce materials in anticipation of requirements, thus interfering with completion of private projects.

B.C. Election Highlights

By The Canadian Press

Frank McCarthy, deputy returning officer for the Wingdam polling station in the central interior section of the province, handled only one vote and that wasn't his own. McCarthy's name is on the list at Wells. Seven names are on the Wingdam list but six are absent. McCarthy is caretaker of the Wingdam mine now temporarily closed down.

At a Burnaby polling station returning officers could not find their key to a ballot box. An early voter inquired about the reason for the delay. The voter asked them to try the key he picked up on a sidewalk four blocks away. The key worked and returning officers began to take the vote.

There were three father-and-son combinations seeking seats. CCF Leader Harold Winch and his father, E. E. Winch, sought re-election in Vancouver East and Burnaby respectively. Bernard Webber, CCF, campaigned for re-election in Similkameen and his father, H. G. Webber, was the CCF candidate in Esquimalt. The other pair are Labor-Progressives—Charles Stewart, Sr., in Vancouver East and LAC. Charles Stewart, Jr., in New Westminster.

The Labor-Progressive election committee in Grand Forks-Greenwood constituency ran an ad in the Grand Forks Gazette. The ad said: "The following is a brief summary of Mr. Wilson's record in the legislature during the past four years." Below this was a blank space 14 inches wide and five inches deep. T. A. Love ran for re-election as a coalition candidate.

The smallest polling station was at Lucerne on the Canadian National Railways transcontinental line near the B.C.-Alberta boundary. Three voters were registered at that Fort George constituency station. Jessica in the southern interior was runner-up for the "smallest" title with five registered voters.

Only four members of the last legislature were not nominated for re-election. E. V. Finland (Conservative, Esquimalt) and G. E. Braden (Liberal, Peace River) failed to win the coalition nominations. W. J. Asselstine (Liberal) decided not to run again as business at present is keeping him out of the province. H. W. Herridge resigned as CCF member for Rossland-Trail to run successfully as people's CCF candidate in Kootenay West in the June Dominion elections.

W. R. Smith, 39-year-old former Alberta farmer, was the lone candidate of the Democratic Party of Canada which he founded and leads. Mr. Smith, a candidate in Vancouver Point Grey, said in a newspaper advertisement that "the fundamental procedure laid down by the immortal Franklin D. Roosevelt forms the basis of my political philosophy."

Twelve veterans of the Second Great War were nominated, four by the CCF, three by the Coalition, three by Social Crediters and two by Labor-Progressives.

George Austen, 58, homesteader in the Dragon Lake area in the central interior, was found dead on a roadway and it was believed he had succumbed while walking to a polling station, five miles from his home.

The heavy snowfall in the south interior district caused a break in all regular telephone circuits as well as lines from the coast to that area.

CCF Leader Harold Winch charged voting regulations were violated in Vancouver East. He said "some deputy returning officers refused to take service votes and instead directed applicants to special polling stations."

Judges at Coast Approve of Lash

VANCOUVER, Oct. 26.—(CP)—Chief Justice W. R. Farris of the British Columbia Supreme Court issued a statement yesterday indicating a judiciary conference had approved more frequent impositions of sentences with lashes as a means of curbing Vancouver's current crime wave.

Simultaneously Mayor J. W. Cornett declared in a statement that he feels judges "should be more severe with these criminals. It may be that the lash is the answer—sending them to the penitentiary does not seem to be curbing them of their habits."

Chief Justice Farris said a recent Ontario appeal court ruling against imposition of the lash was not binding on British Columbia judges, adding it was agreed the duty of the judiciary is to "confine their activities to administering the law as it exists" rather than to legislate.

The statement came out of a conference of supreme county and magistrate judges which Chief Justice Farris said is part of a recently-adopted policy of holding frequent meetings and interchange views.

LOVELY PYREX WARE

Our display in Genuine Pyrex Ware can be viewed in the cafe. It includes everything you would wish for. Drop in and inspect it.

Northern Hardware Ltd.

101st Street

Call ADAMS for RADIO REPAIRS

And Be Sure of A Job Well Done

Skilled, experienced craftsmen. Highest grade parts used. All work guaranteed. Reasonable charges.

Refrigeration and Washer Service

Domestic and Commercial

Prompt Attention

ADAMS' RADIO

10418 Jasper Ave. Phone 21744

Clothing for Servicemen

Two Weeks Delivery

We have a nice selection of Suitings and Overcoatings for men with Priority Slips.

If you will be receiving one later, the order can be sent now to avoid delay.

All measures taken with a Patented Shoulder Gauge which takes the guesswork out of measuring and assures a good fitting garment.

A. E. AITKEN

226 Birks Building

Specializing in Clothes-to-Measure.

WALK-RITE

"Edmonton's Smart Store"

Casual Shop

LOWER FLOOR

Skirts

Plain, pleated, or wrap around types. Alpine, woods, plaids, in a wide assortment of fall shades. Sizes 12—20. From 2.95 - 5.95

Blouses

Applause winning blouses that spotlight your suits and jumpers . . . double your smartness . . . fashioned from jersey, crepe and prints in white or assorted colors. Sizes 12—20. From 2.95 - 7.95

Suits

Eye-catching suits for fall. The fabric range includes checks, stripes, or soft wool flannels in a wide assortment of colors. Sizes 12—20. Priced from 16.95 - 25.95

Ski Jackets

To match up with your ski pants. Fashioned from quilted bengaline, cotton gabardine and prefell cloth. Colors blue, gold, green or red. Sizes 12—20. Priced from 8.95-11.95

Ski Pants

Be ready for the snowfall with one of these cotton gabardine downhill ski pants with zipper fastening in beige and navy. Lined. Sizes 14—20. 6.50

Sign your name for Victory

BUY 9 BONDS

Elevator Service to All Floors

CIVIC DEMOCRATIC ALLIANCE

Headquarters 9962 Jasper Ave. Phone 29376

MOBILIZATION MEETING

Tonight

8 o'Clock

All Saints Hall, 103 St. South of Jasper

TO COMPLETE SLATE

By nominating candidates to replace those declared unqualified.

DEMOCRATIC ACTION DEMANDS THAT YOU ATTEND THIS MEETING

Edmonton Bulletin
ALBERTA'S FIRST NEWSPAPER
Founded in 1880 by Hon. Frank Oliver
Published every afternoon except Sunday by the Alberta Free Press Limited, at The Bulletin Building, 9841 Jasper Avenue, Edmonton, Alberta, Canada.
CHARLES E. CAMPBELL,
Owner and Publisher.
Subscription price: Daily by carrier, 25 cents per week. Daily by mail in Canada, except airmail: one year, $7.00; 6 months, $4.00; 3 months, $2.25; Saturday only by mail in Canada, except airmail: $3.00 per year. Daily by mail to U.S.A., $12.00 per year.
Eastern Canada Advertising Representatives, Edwards & Finlay, 48 Richmond Street, W., Toronto, Ont.
Member of the Canadian Press: The Canadian Press is exclusively entitled to the use for republication of all news despatches credited to it or to The Associated Press in this paper, and also the local news published therein. All rights to republication of special despatches herein are also reserved.

Twelve Million to None

Twelve million present taxpayers in the United States will be freed of income and all other taxes by bills now before Congress. The budget brought down at London will abolish income taxes for two millions in Britain who have been paying heretofore.

These relief measures stand in sharp contrast to the reduction plan announced in the budget at Ottawa. While there is to be a flat cut in income taxes of 16 per cent all along the line in Canada, no person is freed from the levy, however small his or her income. That would only occur if the exemption limits were raised, and the budget does not raise them.

There is an equally sharp contrast nearer home. Members of the House of Commons are in prospect of getting an extra $2,000 each as expense money—without having to pay any income taxes at all on this pay increase.

How could they justify that to the public if the rule is to stand that every one not in the House of Commons must pay income taxes on anything he gets more then $660 per year if he is single, and on anything he gets more than $1,200 if he is married?

No person in Canada should have to pay any income taxes who gets no more than $1,000 a year if single, or no more than $2,000 if married. The low-income taxpayer in Canada should not continue to be the forgotten man.

—V—

B.C. Govt. Returned

As was generally expected, Premier Hart's Coalition Government was returned to power at the general elections in British Columbia yesterday, apparently by a very substantially increased majority. Returns this morning indicated that the standing of parties in the new legislature may be: Coalition 37, CCF 10, Independents 1.

At dissolution Government supporters held 29 seats, CCF members 15. If the incomplete returns show the lineup when all reports are in, the gains made by the Coalition were mainly at the expense of the official opposition. Mr. Harold Winch, the revolutionary Socialism slogan evidently did not charm the electors and did his party more harm than good.

Altogether there were 147 candidates in the field, 47 Coalition, 48 CCF, and 52 running as Labor-Progressives, Social Crediters, and Independents of various designations.

—V—

Dangerous Inaccuracies

The Rev. E. G. Hansell, Social Credit member for Macleod, has made the remarkable statement in the House of Commons that "Russia provoked, directed and promoted civil war in Spain".

This is only a part of Mr. Hansell's tirade against the Union of Soviet Republics. But its glaring inaccuracy is typical of his entire anti-Russian bias.

It is not difficult to recall the facts about the inception of the Spanish civil war. General Franco, then a rebel, started it from Morocco with the open collaboration of Hitler and Mussolini. Spain, at that time, had just held a free general election in which the liberal United Front doctrine swept the country. It stood upon such policies as the franchise for women, free and compulsory education and the abrogation of oppressive laws.

With a swarm of foreign adventurers, including Moors, Germans and Italians, Franco defied the authority of the democratically elected government. For purposes of loot and self-aggrandizement, Franco and his fascist associates plunged the country into a war that ruined it spiritually and economically.

Russia did not enter the Spanish picture until long after the war had started. The Russians eventually aided the legitimate government of Spain merely to prevent another country falling into the sinister group of Hitler satellites.

Russia acted only after Britain and France, the natural protectors of the democratic principle, had failed by the weakness of their governments of that day to take proper steps. Happily those governments are no more.

Mr. Hansell's contention, then, is erroneous factually and historically. It is unfortunate that these mischievous harangues should be foisted upon the country at a time when a widespread suspicion of Russia in the United States makes the relation of Canada with the Soviet Union a matter of exceptional delicacy.

—V—

"In Being"

More than the required minimum number of nations have filed notice at Washington that they have ratified the Charter of the United Nations. How many more depends on when the count is made, for notices are arriving daily. The dead-line was passed a few days ago.

To become a permanent instead of a provisional agreement the Charter needed ratification by all the Big Five powers and by half the other nations which were represented at San Francisco. This measure of approval having been given, and exceeded, no further formality is required to make the Charter world law, and the United Nations organization a full-fledged successor to the League.

This new international statute is therefore now in force, and the Security Council due to assume its functions as guardian of world peace. The position of a nation whose representatives at San Francisco signed the provisional agreement but whose parliament refused to endorse their action would be equivocal, but there seems little chance that any of the signatories will find itself in that position. So far as reported, no country has rejected the Charter.

The new "League" takes over in world conditions which are far from ideal, but with a more realistic prospect of success than the old one had. Nobody expects the Charter to be a sufficient guarantee of future peace. Everybody seemed to expect that of the Covenant. Five and a half years of savage war taught the nations that they cannot trust to promises and wishes but must pool their active interest and energies in the organization created by the Charter if they hope for freedom from war and the dread of war.

The outlook for future peace hinges on how well the associated peoples have learned that costly lesson, and how long they will remember it.

—V—

Another Mosquito has broken the west-east record across the Atlantic, formerly held by a plane of the same species. The new time, 5 hours and 10 minutes. The plane, it is to be noted, was not a new one, but saw extensive use in reconnaissance work during the war. Apparently these wooden-built machines are tough, as well as speedy.

—V—

October 31st has been set as a deadline after which no extra coupons for canning sugar will be issued to civilians. An exception is to be made in the case of blackberries, however, and these will get ten extra coupons. The inference is that the sugar situation is not improving nor in prospect of doing so until next spring. But however short supplies may be, there should be no griping about the concession to servicemen, a good many of whom need feeding up after terms spent in starvation camps in Japan and Germany.

—V—

British, Russian and Chinese troops are to take over part of occupation duties in Japan. The Japs understand by this time that American forces are quite sufficient for the job without help from the other Allies. But the new contingents will be reminders to them that their demented militarists made an enemy of every power against which they could strike a blow. The more clearly they recognize that fact the less likely they will be to let war-crazed men again get in charge of the nation's affairs.

Looking Backward

From The Bulletin Files

1895: 50 Years Ago

W. Gordon Cumming writes to R. Hardisty from British Central Africa. Mr. Cumming is prospecting for gold and says the country is no Garden of Eden.

A meeting was held in the Alberta hotel for the purpose of organizing a dramatic club. J. A. Boyle was chairman and F. H. Andrews secretary.

Sir John and Lady Schultz arrived on Monday's train in a private car. A public reception was held in Robertson hall in the evening. The visitors were tendered a banquet at St. Albert the following evening.

Pansies, daisies and stocks are still blooming in Edmonton gardens.

Messrs. Cowan and Spratt, who went to Jasper House in the spring, have returned in company with D. E. Noyes and J. Alden Loring.

1905: 40 Years Ago

Fort William.—Eight heroic men and one woman, the wife of the captain, went down in the steamer Minnedosa in the great storm, off Port Huron. They cut the hawser connected with the steamer Colgan, which was towing them, fearing that they would sink the Westmount also. The Minnedosa was too heavily loaded.

Winnipeg.—Hon. Lomer Gouin, Premier of Quebec, is here to interview the Provincial government on the subject of subsidies. Several provinces are expected to ask for more liberal grants from the Federal treasury—as a result of terms granted to Alberta and Saskatchewan.

Ottawa.—Jamaica and Trinidad are sending representatives to Canada to negotiate for better tariff terms.

St. Petersburg—Count Witte has been made premier of the newly-created Russian parliament.

1915: 30 Years Ago

Havre.—Heavy fighting has occurred between Belgian and German forces along the boundary line of the Congo Free State and German East Africa.

The city's prison farm is expected to lose not more than $5,000 this year.

Twenty miles of water lines were laid in Edmonton last year.

Paris.—Four shells dropped near King George and President Poincare during a visit to the front.

1925: 20 Years Ago

There having been no issue of The Bulletin between June 20 and Dec. 3, 1925, 20-year-ago items will be omitted for the corresponding interval.

1935: 10 Years Ago

Paris.—It is rumored here that an effort will be made to bring Germany back into the League of Nations by a revision of the peace treaty and related conventions.

Strassbourg.—France and Germany exchanged five spies on a bridge over the Rhine.

Jack Wahlberg won The Bulletin road race yesterday, Thanksgiving Day.

Southampton.—Jimmy Walker, former mayor of New York, sailed for home after a three-year voluntary "exile."

Rome.—As a peace gesture Mussolini is bringing home some troops from Libya, where they have been looking at Egypt through barbed wire.

Today's Text

And these are they which are sown on good ground; such as hear the word, and receive it, and bring forth fruit, some thirty-fold, some sixty, and some an hundred.—Mark 4:20.

BRIDGE

The Paralysis of Conscience

By Norman Cousins in Saturday Review of Literature

All over the world today people are wondering about America. The reservoir of good-will that Wendell Willkie, in his "One World," feared was running low, has now almost run dry. How can it be otherwise when a nation that proclaims its devotion to world co-operation isolates itself morally and acts as though the main purpose of the war was to see how fast it could reconvert to new kitchen equipment? How can it be otherwise when we are so consciencelessness about our own largesse, assuming that our good fortune and our advantages are as natural as the earth itself?

This moral isolation goes far beyond the disquieting and disproportion of wealth and welfare between us and the rest of the world. It involves our shocking failure thus far to accept the responsibility for moral leadership that was laid at our door at the end of the war. Our use of the atomic bomb turned that responsibility into an obligation. We possess the most hideously successful and most indiscriminate killer in history, but we have used it in a vacuum. We have not so far met the opportunity to equate the atomic bomb with an atomic solvent, to equate force with reason, stating to the peoples of the world the full implications of destructive atomic energy, as we understand them, and calling for the building of a real world structure for the greater welfare and security of all.

What is this atomic solvent? It is not a chemical compound or a gadget. It is world public opinion at work, a powerful solvent for the difficulties and differences that are keeping peoples apart. This could be the propitious moment, the grand moment, with the tremendous psychological advantages it offers at the end of a great war to take the moral leadership in bringing the atomic solvent into play. But that propitious moment is slipping. And the world is slipping too, back into old systems of isolation and power politics and spheres of influence—the ovaries of war.

The Bulletin's Readers Say:

It Happened Before

Editor, Bulletin: Regarding the recent loss of gear from "HMS Implacable", I feel it is rather odd the authorities in Vancouver didn't know (or remember) that a similar incident occurred in Montreal, where a German submarine and HMCS Thedford Mines (a frigate) were open for the people of Montreal and district to view, so that they might know what a Canadian frigate and a German submarine looked like inside.

They were going to be open for ten days, but due to many light-fingered people it were only open completely for a couple of days, after that people could only get "on top" of these craft.

So it seems inevitable that occurences of this nature will happen.

It really is too bad that it is necessary to hold the aircraft carrier up due to this unrestrained desire for souvenirs. The Montreal incident was not nearly as bad.

These "exhibitions" do not seem to be worth while, do they?

"AN EDMONTON SAILOR"
109th Ave., Edmonton.

* * *

An American View

Editor, Bulletin: I am amazed at the views of some Canadians on the inclusion of the Union Jack in the proposed national flag.

I should think that anyone living under the flag of Britain today would be immensely proud of her and the "Union Jack" which symbolizes all that she is and all that she stands for. I am not a Britisher and have no British ancestry but, as an American, I am proud of her.

I can remember very well how almost every one in America had one question, one hope, and one prayer in their hearts in the darkest days of the war when Britain, God bless her, stood alone. The question was, would she stand alone and the hope and prayer followed that she would. We well appreciated what could happen to the rest of the civilized world if she didn't.

General Marshall, Chief of Staff of the United States Army, has just rendered his report to the people of America on the three years of the war. In it, he states that "had it not been for Britain and Russia in 1942 the United States would have been invaded."

That means Canada also. Doesn't Britain rate a high mark for "good" in that score?

Incidentally, where might freedom of speech exist today had it not been for "good" Britain? Adverse power to her and her good people all over the world! I am happy to sign myself,

"AN AMERICAN FRIEND OF BRITAIN."
108th St., Edmonton.

* * *

Truly National Flag

Editor, Bulletin: Canada, the nation of the future, should have a distinctive design for its proposed flag. Neither the Union Jack nor the fleur-de-lis can adequately serve as this symbol because they are not Canadian.

The fact that we owe much of our development and progress to Britain, France and other countries must not be forgotten but need we acknowledge this debt forever? Must we always have before our eyes the symbols of other lands?

The grand old Union Jack is a fine standard for the Commonwealth and Empire. The fleur-de-lis may be a great symbol—for the French, but both emblems are incongruous in any flag supposedly representative of a free and independent nation. Our past has been great but a greater future awaits us. Greatness can only be achieved by unity and strength of purpose. Let us not have a flag which will depict forever the racial divisions of our young nation. Let us be one and united!

YOUNG CANADIAN.
Eastwood High.

SIDE GLANCES—"It's nothing serious, ladies—the clerk just said 'Thank you!'"

Senate Stands on Guard

By SENATOR G. G. McGEER, KC

Peace may have come to our war torn world, but there are signs now that the peaceful attitude that has prevailed in Ottawa between the Commons and the Senate may be smashed asunder in the three score and twelve years that have passed since the Canadian House of Commons and Canadian Senate got work on both, these two Houses, which constitute the Parliament of Canada have gotten along fairly well together. This has been happily so, notwithstanding the fact that the Senate has always asserted its authority as the Upper House over the Commons as the Lower House.

The Senate has exercised its powers to stop the Commons from spending money, on more than one occasion, the most notable being when the Senate refused to pass the Bill of the Commons in 1913 providing for the grant of 35 millions of dollars to the Imperial Government to aid in increasing the strength of the British Navy. They have made recommendations to the Commoners to spend money which the Government has acted upon, the outstanding example of this action originating in the recommendations of the Senate being found in the establishment of the Tourist Travel Bureau. In regard to this matter the Senate conducted an investigation, satisfied on the tremendous possibilities of Canadian Tourist trade and recommended that a travel bureau be set up with a substantial appropriation to finance its activities. This recommendation was accepted, the Travel Bureau was inaugurated, and since then the appropriations for the Travel Bureau have amounted to something over a million dollars. The returns from the Canadian Tourist trade in the same period have been over 1,300 millions of dollars.

SENATE TOOK ACTION

In 1936, when the Commons proposed to amend the Con. tution, named by the British North America Act, to give to the Provinces certain powers to levy indirect taxation, the Senate refused to accept the proposed amendment and the matter was dropped.

In 1925, when the Commons passed the first Old Age Pensions Bill the Senate offered several amendments. The Senate and Commons, unable to agree, finally came to a dead lock and the Pensions Bill was, for the time being, killed. In 1926, however, the Mackenzie King administration submitted the Pensions Bill to the electorate and Mr. King promised that, if he were elected the same old Pensions Bill would be passed by the new Commons as a bill carrying with it not only the sanction of the Commons but the mandate of the Canadian people. Mr. King won the election and the Pensions Bill, which the Senate had refused to accept, was reenacted. The Senate unanimously accepted the mandate of the people and the Old Age Pension Act became one of the laws of the land.

The Senate, under its powers to amend any and all legislation coming to it from the Commons, dealing money bills, has decreased and increased taxation and has extended taxation to apply beyond the limits proposed by the commons.

HAS UNLIMITED POWERS

With the exception of initiating bills providing for the appropriation of public funds and the levying of taxation, the Senate has unlimited powers and it has unhesitatingly exercised them whenever it felt it in the public interest to do so. And the Commons knows that it will so act in the future. Already a Senate committee is being set up to review our whole Canadian tax structure.

The Senate of Canada differs very greatly from the House of Lords, notwithstanding general opinion to the contrary. The House of Lords was maintained in the British Parliament simply to protect the rights of the Crown and the rights of the owners of property. Formerly the Lords were drawn exclusively from the aristocracy of the British Isles. In later years the advent of the commoner in the House of Lords was an innovation. From the very beginning the membership of the Canadian Senate was comprised of men of the people and, as Sir John A. Macdonald put it in the Confederation debates, "a member of the Senate was just as much a man of the people the day after he entered the Senate as he was the day before."

According to Sir John A. Macdonald, the Senate was responsible for the protection of the rights of the masses as well as the privileges of the classes. In recent years the Rt. Honorable Arthur Meighen declared that it was the duty of the Senate to look after the welfare of the workers of the Nation, especially the humblest of the workers.

DIFFERS FROM LORDS

The character of the personnel of our Canadian Senate is not the only feature in which it differs from the House of Lords. At the time of Confederation Canada consisted of Upper Canada, now Ontario, Lower Canada, now Quebec, and the Lower Provinces, comprising New Brunswick, Prince Edward Island and Nova Scotia. During the course of the pre-Confederation Debates, in which the Confederation resolutions were formed, it was agreed that, for the purposes of Confederation, Canada would be divided into three territorial divisions, Upper and Lower Canada and the Lower Provinces. The representatives of Lower Canada and the Lower Provinces agreed to a Confederation act in which the principle of representation according to population would be accepted for the Commons, but for Upper House, the Legislative Council, as it was then called, now our Senate, they insisted that the representation of each of the three territories should be equal, irrespective of population, and it was agreed that there should be twenty-four Senators for Ontario, twenty-four for Quebec, and twenty-four for the Lower Provinces. When the Western Provinces came in it was agreed that a further territory of Western Canada should be added with twenty-four Senatorial representatives.

IS NON-PARTISAN

The Senate, therefore, is a purely Canadian institution, in which the primary duty of a Senator from the Maritime Provinces is that of protecting the Maritimes against the increasing majority in the other parts of the Dominion. The twenty-four Senators from the Maritimes sit in the Senate with the primary duty not only of protecting the Maritimes and their rights, but in seeing to it that both the quantity and quality of advantage which flows from the Federal Parliament shall be kept within reasonable balance so that that action of Canada with its small population may enjoy proportionately at least the equivalent of any aid or assistance which the Dominion Parliament extends to any other section of Canada. The same applies to the Senators from Quebec,

Continued on Page 5, Col. 5

Canadian Bacon Exports

By B. T. RICHARDSON

LONDON.—(By Special Cable)—While Canada possesses many advantages as the chief wartime supplier of bacon to Britain, transition from war to peace is already introducing many new factors into the British market, which Canadian producers and the Government at Ottawa, cannot ignore if the market is to be retained for the long-term future.

It is reasonable to assume, as Canadian and British officials here do, that Britain can consume all the bacon Canada can supply for the next few years. But Britain will not remain a market where Canadian bacon will find keen competition absent, as has been the case for the last five years, or where the consumers' choice can be based on the score of quality, regularity of shipment and sales promotion.

The long-term future of Canadian bacon in the British market is linked with Britain's efforts to restore its trading position in the world and bring about the balancing of imports with exports. As long as Britain remains short of dollars the British government will strive to keep imports somewhere in line with her capacity to pay for them, and the Labor government has left no doubts it is fully as determined as its predecessor on that score.

Food will remain one of Britain's chief imports, with bacon high on the list of priorities.

BACON IMPORT FIGURES SHOWN

Import trade figures have recently been issued as the Board of Trade lifted the curtain of the long blackout on exports and imports. Britain in 1944 imported more bacon than in 1938. Shipments entering the United Kingdom dropped off in 1945. Figures for imports by British hundredweights were:

1938—3,433,000.
1944—4,358,000.
1945—2,847,000.

Values of these imports have increased nearly 30 per cent, so that Britain as a customer faces the problem of obtaining more bacon for the same money as before the war.

These figures disclose that during the first half of 1945 bacon imports coming into Britain were running 170 million pounds behind 1944 imports. The decline reflects reduction in Canadian shipments. It is probably unfortunate for the Canadian producer this had to happen just when Danish bacon reappeared on the market here.

Moreover this situation has added impetus to the desire of domestic producers to expand their production. Canadian opinion may easily exaggerate competition from Denmark. To date, Denmark has shipped 20,000,000 pounds to Britain, but shipments are running well over 2,000,000 pounds weekly and are increasing. The Danes are cutting their own consumption in order to export more. But Denmark feels the shortage of feed and her hog population has been cut by the war to 2,000,000, about five-eighths of the pre-war figure.

* * *

The future size of the British bacon market will likely run as high as a thousand million pounds of imports annually. This is about a third above pre-war imports. The war sources shown in the 1938 figures in the order of importance were Denmark, Canada, Eire, The Netherlands, Poland, Sweden and Lithuania. The United States supplied negligible imports except during the war. No one can foresee the food production situation in Europe for some years to come, but it is obvious Canada occupies a preferred position as a bacon supplier. Canada should supply 500 million pounds annually. The British bacon market will remain a long time yet after close government regulation.

This means that the system of trading developed during the war will persist. If the Canadian end of the Meat Board will exercise responsibility for filling British contracts, and here the food ministry will handle distribution and rationing.

The question has not arisen yet, but there should be a substantial export contract for Canada when British experts in Denmark, which particularly desires British coal, textiles, iron, steel, tobacco, coffee and gasoline. One recent incident reflected the handicap suffered by Canadian bacon. During the dockworkers' strike public attention naturally focused upon food shipments delayed in ports. Small shipments of Danish bacon were held up in Hull and received prominent mention in the London papers, but shipments of Canadian bacon, three times larger, were held up in Liverpool and not once, to this correspondent's knowledge, was it described as "Canadian." This kind of a handicap can be overcome only by careful publicity and advertising.

—V—

Do not think it wasted time to submit yourself to any influence that will bring upon you any noble feeling.—John Ruskin.

Victory won't terminate our obligations. It will mean, rather, that having stamped of the pretenders who tried to impose their own quack remedies, we will have earned anew the right and the obligation to discover and apply solutions better adapted to human needs.—Everett Case.

RINGS styled by Birks

Bridal Pair $168.00
Are some 14kt. natural gold mount with 18kt. white gold settings.

BIRKS diamond engagement and wedding rings are designed not merely to catch the eye or to intrigue the imagination, but rather to a tradition of quality. Thus, they represent that fine beauty which is always inherent in true craftsmanship.

Birks JEWELLERS
Jasper at 104 Street

Saved for Tirades

Julius Streicker Unwittingly Preserves Jewish Literature

Exclusive to The Edmonton Bulletin

NUERNBERG, Oct. 26.—(BUP)—Some of the most valuable Jewish literary treasures in history have been preserved to posterity through the unwitting efforts of Nazi Germany's foremost Jew-baiter, Julius Streicher, it was learned Thursday.

Streicher, the ex-school teacher who directed some of Germany's bloodiest anti-Semite crusades, largely was responsible for the nation-wide purge of Jewish books and manuscripts during the Nazi regime.

Entire libraries were stripped from the German synagogues and from Jewish schools and cultural centres, and the books were burned publicly. The avowed intention of the purge was to wipe out all traces of Jewish literature in the Reich.

SAVED RAREST

But Allied investigators who have been questioning Streicher in his cell here revealed that some of the rarest books and manuscripts were preserved at his orders.

Many of these treasures were found in the library of Der Stuermer, the rabidly anti-Semitic newspaper that Streicher operated in Nuernberg.

Other book caches have been uncovered elsewhere in Germany, particularly at Munich, where Jewish leaders said Gestapo agents for some reason helped them bury certain rare ceremonial scrolls before their synagogues were sacked.

It is believed here that Streicher used the Jewish books to obtain material for the anti-Semitic tirades he wrote in Der Stuermer.

Atomic Power About to Force Defence Change

HAMILTON, Ont., Oct. 26.—(CP)—Canada's defence preparations must be reconsidered in the light of the knowledge that before long the secret of atomic power will be world property, Air Minister Gibson said last night in a broadcast. In the broadcast carried over the local radio station, Col. Gibson said the development of the atomic bomb meant that an entirely new plan of defence must be worked out.

Oceans and "vast expanses of uninhabited areas" no longer would prove a defensive barrier for Canada. These barriers would be overcome by mechanically-guided missiles carrying small atomic warheads, leaving space for ample fuel to provide long range.

Single missiles might be able to accomplish what had been formerly done by several thousand bombers. And since the use of atomic power gave a bomb such a wide radius of destruction, extreme accuracy was no longer of paramount importance in any attempt to destroy a definite target.

PLANS STILL VAGUE

Col. Gibson said it was the reconsideration of defence preparations that had resulted in plans for the future of the armed forces appearing to be "somewhat vague."

He then gave for the first time some idea of what service officials are considering in the way of defence preparations.

"The massing of armed vehicles," he said, "or the collection of ships in convoy must be avoided. It would be necessary if aggression appeared imminent, to go far beyond mere military precautions.

"It may be essential, even in this country of vast expanses, to eventually disperse key industries into small units. For example, it may become imperative to avoid the concentration of key industries all dependent upon the power developed at Niagara."

A continued state of preparedness was essential but there was no disposition on the part of the government to turn the country into an armed camp.

Plan Amendment To Judges' Act

By CHESTER BLOOM
Edmonton Bulletin Ottawa Bureau

OTTAWA, Oct. 26.—An amendment to the Judges' Act which would require all judges in Canada to accept as authoritative and be bound by the last decision of the judicial committee of the Privy Council or other court of final appeal on the same legal question has been introduced in the House of Commons by T. L. Church, Prog-Cons., Broadview.

The amendment is aimed especially to prevent such decisions as those that have continued to be given in Quebec by judge Alfred Forest, of the superior court in Montreal. Despite the over-ruling of his annulment of Roman Catholic-Protestant marriages by higher Quebec courts, Judge Forest has continued the practice. Chief Justice Greenshields in one such case, that of O'Kane-Palmer, ruled that in matters purely civil, no church possesses authority superior to the civil law.

Nevertheless Judge Forest subsequently ordered a number of annulments on the ground that the marriage had not been performed by a priest of the church. Premier Duplessis of Quebec himself has raised the objection that many of these annulments were based on collusion aimed to evade divorce actions.

Kicked by Drunk: Calgary Man Dies

CALGARY, Oct. 26.—(CP)—Michael Chobzey, 49-year-old CPR laborer who was kicked by an unknown, drunken man the evening of Oct. 17 died in hospital here last night.

Chobzey was kicked in front of his home by a man who was slumped in the doorway leading to Chobsez's upstairs suite.

Chobzey had been going upstairs with his wife, after coming from a show, and ordered the drunk to move. The latter moved off a few steps and then suddenly returned to deliver a hard kick at Mr. Chobzey's stomach. It punctured the wall and Chobzey was rushed to hospital, where an emergency operation was performed a few hours later.

The assailant now faces a charge of murder, city police declared. No arrests have yet been made.

Strike Is Favored To Support Demand Of G.M.C. Workers

DETROIT, Oct. 26.—(AP)—Employees of General Motors Corp. in plants throughout the United States voted 70,853 to 12,437 Wednesday in favor of a strike to support the demand of their union for a 30 per cent wage rate increase.

The figures, announced yesterday by the Regional National Labor Relations Board here, bore out earlier predictions of both the corporation and the United Automobile Workers (CIO) that a work stoppage would be favored.

Walter P. Reuther, UAW vice-president, said in a statement, however, that the vote did not mean an immediate strike. Only the union's international executive board, he said, could authorize a strike, and it would not do so "unless and until our attempts to arrive at a peaceable settlement fail completely."

Winnipeggers Steal Loan Drive "Props"

WINNIPEG, Oct. 26. — (CP) — Almost all the lumber, piping and rope required to set up the framework for the fireworks display used at Winnipeg's victory loan opening was carried off by departing spectators when the show was over. It was believed the loss might reach $1,000.

NO SOAP REQUIRED—NO BOILING
NO SCRUBBING with this fast soak-away cleansing. 16 oz. package 39c

District News in Brief

Red Deer's Drive Boosts Ninth Loan

REDDEER—District Victory Loan workers made an excellent start in the Ninth Victory Loan campaign when they reached 32 per cent of their quota on the opening day of the drive. This placed them well ahead of all other cities in Alberta.

The local quota is $535,000 and Monday's subscriptions were $169,750, the largest sum in a single day here in any of the loans. On Tuesday, 38.3 per cent had been reached, for a total of $204,900, to maintain Red Deer's lead in the province. The canvassers were hard at work on Wednesday, even though it was a half holiday, and when the books were closed that evening, $229,250 had been subscribed for 42.8 per cent of the quota.

Unit organizer Art Lundie, Red Deer National War Finance Committee chairman, Fred Turnbull and members of the committee and the salesmen who are doing the canvassing tackled the job with determination and are confident they will reach their objective.

There have been a number of large purchases of bonds so far. The City of Red Deer bought $30,000 worth. The Municipal District of Red Deer has put $10,000 in the loan and the Red Deer Agricultural Society has invested $5,000.

Border City Offer Made To Legion

LLOYDMINSTER—At a special meeting of the Lloydminster branch of the Canadian Legion, the town of Lloydminster's offer of the donation of three lots opposite the town hall for the Legion was accepted. These lots, given to the branch by the town, are for the site of the new Canadian Legion hall which the local branch will erect next year. Arrangements are now being made for the excavation of the basement before freeze-up.

Waskatenau Bids Family Farewell

WASKATENAU—A farewell party and presentation was given in the community hall here for Mr. and Mrs. Henry Van Manen and Hans Van Manen, who are leaving shortly for Delburne, having bought a new farm there. Mr. Van Manen was one of the early settlers of Waskatenau and a member of the first Board of Trade, 25 years ago.

500 Head Cattle Moved to Endiang

ENDIANG—A special train brought 500 head of purebred Hereford from their summer feeding grounds 17 miles east of Cessford. They are homeward bound to Ribstone Ranch, five miles east of Endiang and are owned by Harold H. Hunt and sons.

Olds Agricultural School Is Opened

OLDS—The Olds School of Agriculture opened this week with an attendance of 204 students. Included in this figure are nine from the armed forces. The annual reception was given Friday night by the college staff for the students, as the first social event of the year.

Newspaper Meet Planned in South

CALGARY, Oct. 26.—(CP)—The annual meeting of the Alberta division of the Canadian Weekly Newspapers' Association will be held here on Saturday. About 50 editors and newspapermen and women from weekly papers in the province are expected to attend. Hugh Templin, editor of the Fergus (Ont.) News Record, national president, will be one of the main speakers.

Counterfeit Ring Found at St. Paul

ST. PAUL—Two men, charged as counterfeiters, have been caught in the Lake Eliza district. They are said to have purchased a machine weighing 500 pounds, and dies with which they cut and printed bills. Police said these men would buy money orders for $10, $20, and $50 with their bills and make them out to a fictitious name at some rural post office. They would go there, receive them, endorse them, and receive genuine Canadian bills.

High Prairie Has New District Band

HIGH PRAIRIE—First band practice of the season in the parish hall Thursday evening was made memorable by a gathering of parents and friends who extended thanks to Bandleader Herbert Marquardt, for his efforts in organizing and instructing band members.

Principal E. W. Pratt voiced the gratitude of those present and then presented Mr. Marquardt with a wooden cabinet containing a set of cups and dies.

Following the presentation, a High Prairie District Band Association was formed with E. W. Pratt, president; Mrs. George Bishop, secretary; Mrs. J. O. Nelson, treasurer; committee, Mayor Dompierre, Mesdames Fewang, Kruger, Randall.

It is planned to sell membership tickets, give entertainments and band concerts to raise funds for music and intruments. The band offers musical instruction free of charge to anyone over nine years of age and citizens of the district are urged to sell, contribute or loan any band instrument available, since a 35-piece band is the goal set by the bandmaster.

Welcome Arranged For Tank Veterans

OLDS—The Olds and District Rehabilitation Committee, at a recent meeting arranged a welcome home celebration for returning service personnel. A gathering will be held as soon as the Calgary Tanks, to which the majority of Olds men belong, returns as a unit.

Arrangements are in the hands of the social and welcome home committee members, W. H. Miller, Miss L. Downey, Mrs. D. Campbell, E. O. Asmundson, R. Maybank and J. Macleod.

Elect Officers

WASKATENAU—October meeting of the ATA local held here elected new officers for the coming year as follows: R. McClung, president; William Parker, vice-president; Miss I. Woodward, secretary; Mrs. W. Parker, press convener; R. J. Elliott, councillor.

PROV—GLEANINGS

WAINWRIGHT—R. J. Elliott has charge of the sale of Victory Bonds for the Waskatenau, Radway and Thorhild district. R. McClung and Miss I. Woodward are the local sales personnel.

Senate on Guard

Continued From Page 4

who are there to protect that Province in its enjoyment of the language, law, municipal institutions, religion and ways of life of the French Canadian people, and the same, of course applies to the twenty-four Senators who represent Ontario and the twenty-four who represent Western Canada.

In addition to these exceptional responsibilities, the Senate has the power to review and amend all legislation coming to it from the Commons. It is in truth the Upper House of our Parliament.

CONTRIBUTION TO WAR EFFORT

During the war the Senate, of course, could not be active. The crises which continuously appeared in this last great martyrdom of men were too serious to permit of internal conflict. The Senate gave approval and lent whatever assistance it could and in that way made its best contribution to Canada's great war effort.

But now the war is over! The propensity of centralized power in Ottawa to ignore the rights of the Provinces and the territorial divisions of the Nation is already appearing. It is upon the Senate that the outlying territories and provinces must depend. It is the Senate and the Senate alone that can guard against the growing tendency of bureaucracy and the easy method of ruling by Decree and Order-in-Council. It is the Senate and the Senate alone that can bring Government of the people by the people for the people back to the people of Canada.

The government, backed by the Commons, has fired the first shot. They propose to increase the indemnity of the Commoners and the Members of Government, but the Senate has been left out. With the great majority of the Senators it is not the matter of dollars and cents. It is something far more important than that. It is the lowering of the position of the Senate to something below that of the House of Commons.

Many of the Senators feel, and some of them have stated on the floor, what this is not the time to increase the Sessional indemnity of the members of the Commons and the Government. They feel that with the heavy taxation being laid upon the workers of the country, in fact on all who receive anything more than 600 a year, any increase in the Commoners' indemnity should be delayed until the workers' burden of taxation has been removed. Today we are taxing clerks and stenographers, nurses and school teachers, and every type of wage earner. We are taxing them quite irrespective of whether or not they are getting a wage that permits them to enjoy a decent standard of Canadian living.

Well, the Government and the Commons have made the attack and, if battle comes, the people of Canada will at least get an opportunity of knowing what its Senate proposes to do during the coming period of reconstruction. The time may be close at hand when the people of Canada will have to decide whether or not they want a Canadian Senate. In the final decision it is the mandate of the people that will decide the issue. But the battle will be a good one.

Sign your name for Victory — Buy VICTORY BONDS

"SALADA" TEA

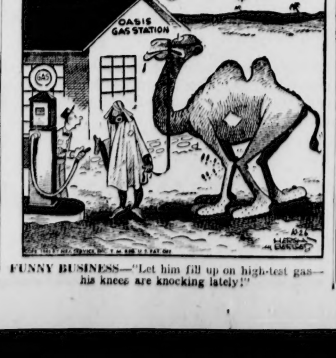

FUNNY BUSINESS—"Let him fill up on high-test gas—his knees are knocking lately!"

FOOD Suggestions — On Sale Saturday

GROCETERIA VALUES

Campbell's Tomato Soup 10-ounce can 9c
Heinz "57" Sauce Tasty, tempting tomato flavor, bottle 25c
Crosse and Blackwell's Mint Sauce, Large bottle 24c
"Prairie" Wheat Puffs Made in Edmonton. Always fresh and crisp at Woodward's. Half bushel 23c
Orange Marmalade, 32-oz. jar 23c
"Heinz" Sliced Spiced Dills, jar 50c
Ontario Sweet Green Garden Peas, 20-oz. can 12½c

NO PHONE OR C.O.D. ORDERS
We Reserve the Right to Limit Quantities.
—On the Lower Main Floor

Fruits and Vegetables

FRESH BRUSSEL SPROUTS, lb. 25c
Snow White CAULIFLOWER, lb. 10c
TOMATOES, 2 lbs. Field ripe 25c
McINTOSH APPLES, 3 lbs Cees 25c

Provisions

Swift's Delicn COTTAGE ROLLS, 1½ lbs. per coupon, lb. 35c
PICNIC PORK SHOULDERS 2½ lbs. per coupon, lb. 23c
Swift's Premium WEINERS, 3 lbs. per coupon, lb. 23c
MILD ALBERTA CHEESE, lb. 29c

Out-of-town customers may order the above items, Fruits, Vegetables and Provisions, at prevailing market prices, day of shipment.
—On the Lower Main Floor

Fresh Meats
Special and Commercial Quality Beef

Blade Roast, 2½ lbs. per coupon, lb. 18c
Round Bone Shoulder Roast, 2½ lbs. per coupon, lb. 20c

Lamb

Legs, half or whole, 2½ lbs. per coupon, lb. 34c
Shoulders, half or whole, 2½ lbs. per coupon, lb. 19c
Breasts, 3 lbs. per coupon, lb. 12c

Veal

Rump Roast, 2 lbs. per coupon, lb. 29c
Blade Shoulder, 2½ lbs. per coupon, lb. 21c
Leg Roll, 1½ lbs. per coupon, lb. 34c
Rolled Shoulder, 1½ lbs. per coupon, lb. 26c
—On the Lower Main Floor

GET IT AT WOODWARD'S

Woodward's

STORE HOURS: 9:30 A.M. TO 5:30 P.M.—TELEPHONE 22181

Now Is the Time to Choose . . .

Furs of Lasting Beauty

A wide selection of fine furs will attract you when you visit Our Fur-Fashion Centre.

- Coney (Dyed Rabbit)
- Electric Seal (Dyed Rabbit)
- Hudson Seal Heads (Dyed Muskrat)
- Viscasha
- Muskrat
- Persian Lamb
- Opossum

Sizes for the Jaunty Junior, 12 to 20, and the maternity figure, 38 to 44. Featuring luxedo fronts, bewitching double cuffs. Rich lining and fine satin finish. For faithful service and lasting beauty, select now at WOODWARD'S. Priced at $95.00 to $595.00
—Ladies' Ready-to-Wear, Second Floor

Untrimmed Cloth Coats

Those who are in need of a fall coat will be wise to choose one from our showing now. Complete and practical in style, fit and all round serviceability. Make your choice from

- Fleecy Shags in plain shades.
- Herringbone Tweeds
- Flecked Mixtures
- Plain Cloths
- Checks

And many other favorites, styled in swagger models, from domestic and imported cloths. Interlined and chamois to waist. Sizes 12 to 20, 38 to 44. Priced from $16.95 to $49.50
—Ladies' Ready to Wear, Second Floor

Sportswear Needs

- Tooke Shirts . . . In plain pastel shades, stripes and white. Sizes 14 to 20. Priced from $2.00 to $5.00
- Ski Jackets . . . In a wide range of winter shades and styles . . . draw string waist, some with trimmed and others with untrimmed hoods. Sizes 12 to 20. Priced from $8.95 to $16.95
- Ski Slacks . . . Gabatone or blanket cloth slacks in the latest showing for women. Sizes 12 to 20. Priced from $4.50 to $5.95
—Ladies' Sportswear, Second Floor

"OUR BOYS" SECTION"

Boys' Tweed Suits

Dressy looking wool tweed suits in a well tailored three-button style. Two pair of matching longs. Assorted colors and patterns. Sizes 10 to 18 years. Priced at $14.95

Cotton Longs

Hard wearing cotton longs that are ideal for school wear. Usual pockets, belt loops and cuff bottoms. Assorted colors and patterns. Sizes 6 to 18 years. Priced at $1.95

Coat Sweaters

Zipper or button front styles in a good assortment of coat sweaters for school or dress wear. Sizes 6 to 16 years. Priced at $2.95

Junior Sweaters

Neat looking pullover sweaters in a botany wool quality. V, crew or polo collar. Assorted colors. Sizes 2, 4 and 6 years. Priced at $1.25

TWEED CAPS

Assorted colors and patterns in a new fall tweed. One or eight-piece style tops. Sizes 6 to 7½. Priced at 98c
—Boys' Wear, Main Floor

Men's Footwear Values

Sturdy dress boots and oxfords, in black quality leathers, with Goodyear welt soles. Leather or rubber heels. Sizes 6 to 11. In toe cap styles. Priced at, pair,

GROUP 1. $5.45 GROUP 2. $6.45 GROUP 3. $6.95

WORK BOOTS

Black leather boots with plain toe or toe cap styles. Sturdy wearing soles. Sizes 6 to 11. Priced at, pair $4.95

Boys' Dress Footwear

Dress and school footwear, for the active boys, demand a hard wearing comfortable shoe. Our selection includes toe cap styles, of black or brown leathers, in sizes 1 to 5½. Priced at, pair... $2.98 and $3.45
—On the Main Floor

Helpful Hints for Hallowe'en

Paper Serviettes

Attractively designed, are certain to make conversation at your party. Witches, Cats, Pumpkins and other seasonal characters make these paper napkins so popular. Package of 40, Priced at 14c

Paper Table Covers

Gay, Hallowe'en motifs, make these table covers the very thing for your party. Size 54"x108". Each 25c
—Notions, on the Main Floor

Fashionable Footwear
For Saturday Shoppers

Winter ushers in stylish footwear for Ladies' Straps, tie, oxfords, in soft pliable leathers in black or brown. Popular heel heights to everyone's liking. Sizes 4 to 8. Priced at,

GROUP 1. $3.95 GROUP 2. $4.95 GROUP 3. $5.95 GROUP 4. $8.50
—Ladies' Footwear, on the Main Floor

Children's Clothes

Knitted Wool Suits

Cute little suits for youngsters up to four years. Long sleeved sweaters with crew neck, side buttons, trunks in powder blue and scarlet. Priced at Set $1.95

Children's Overalls

Smart looking overalls in nice shades with bright trimming, bib style, to fit sizes 2 to 6 years. Priced at, pair $1.49

For Winter Months

Children's Chenille Robes

Cosy little gowns for you tiny folk up to six years old. Pretty pastel shades to choose from. Priced at, each $2.95 to $4.95

Satin Crib Comforters

Wool filled comforters, very generously sized to fit a crib. Pink and blue. Priced at, each $4.95
—Children's Wear, on the Second Floor

PROTECT YOUR HOME AGAINST WINTER

WEATHERSTRIP
"Ideal" and "Atlas"

Extra heavy felt, ideal for around doors and windows. 39 ft., ⅝" wide. Priced at, package 35c
Atlas Extra Heavy Felt, 39 ft., pkg 29c
Bronze Metal—Weather strip of bronze metal. 20 ft. long, 1¼ inches wide. Priced at, pkg 65c
20 ft. long, 1¼" wide. Priced at, package 59c
Storm King beaded and ribbed bronze weather-strip. 20 ft. package, 1¼" width. Priced at 94c
1¼ inch width, pkg 89c
Swan Special weather strip made of selected fir. Felt attached of lasting quality. Holes are drilled to prevent splitting, nails are supplied. A set of two 7-ft. for side, two 3-ft strips for top and bottom. Heavy Set $1.29 Light Set 89c

CAR SEAT COVERS

New shipment of universal fibre car seat covers, for all models of cars. Front seat covers, No. 3, 4, 5, 6, 7, 8, 13, 14, 16 and 17. Priced at $4.75 Rear Seat Cover, No. 9 and 10. Priced at $4.25
—Hardware, on the Lower Main Floor

Wainwright's Story—No. 16

Life On Corregidor Is Constant Ordeal Of Falling Jap Shells

Beleaguered Defenders Get Few Respites as Foe Presses Assault—Wainwright Again Escapes Death

This is the 16th of a series by General Jonathan M. Wainwright, telling in detail for the first time the intimate story of his experiences as leader of our beleaguered forces in the Philippines. Today's article tells of life on Corregidor and of the Jap shell which failed to take his life but seriously impaired his hearing.—EDITOR.

By GENERAL JONATHAN M. WAINWRIGHT

(Copyright 1945, King Features Syndicate, Inc., and The Edmonton Bulletin. Reproduction in whole or in part strictly prohibited.)

By the middle of the tragically unequal artillery duel with the Japs, during the fight for Corregidor which lasted from the fall of Bataan on April 9 until May 6, 1942, I itched to use our two best guns on the pitiless enemy.

These were our 12-inch modern rifles, two of the last guns with which we could defend ourselves.

But the Jap artillery batteries that were assaulting us from the tip of Bataan, less than two miles away, and from Cavite, six miles across Manila Bay to the south of us, were almost impossible to locate. We had no artillery observation, as had they. Yet, just to have shot those two 12-guns of ours at the wisps of smokeless powder haze which sometimes drifted up from the Jap guns positions would have helped our morale.

But it would have been foolhardy to expose the positions of our two best guns. We fired them only at night, for they were to be our last defence in the heavy gun line.

Malinta Tunnel saved thousands of us on Corregidor, and often we had cause to thank old Gen. Charles Kilbourne for having had the foresight to build it back in the early 1930s. With an eye to a long distant war with Japan, Gen. Kilbourne ordered the tunnel dug through Malinta Hill and sealed in such a way as to enable it to take a beating of the kind it was forced to take a decade later.

750 FEET LONG

The tunnel is about 750 ft. long, running east and west, and at its centre it has a 100-foot thick ceiling of concrete, rock and vegetation. It is perhaps 25 feet wide and 15 feet high through the main portion. Off its main wing run a number of laterals, one of them emerging from the north side of the hill and another, not completed, coming out on the south side. The other laterals are much more shallow. They served as storerooms before the war, but became a hospital MacArthur's office, a minute bedroom and sitting room for MacArthur, and were put to other uses.

It was damp in the tunnel and the ventilation often was bad. The living quarters I took over from MacArthur consisted of two rooms, each 7 by 9, whose rough walls and rounded ceiling were painted white by paint borrowed from the hospital.

By April 25 the tunnel hospital had been expanded until it was handling a thousand wounded men. It made you want to weep to see them in there, trapped, while the place shook from the bombing and shelling outside. More than once the tunnel's shaky lighting system, though protected by Brig. Gen. Beebe's improvisations with small generators, failed and cast all of us into the most Stygian blackness imaginable—a fearful hardship on the hospital, where bloodstained doctors and nurses worked night and day.

VISITED WITH WOUNDED

I spent as much time as I could with the wounded, giving them what small comfort I could extend. And those visits to the hospital made me determined that I would get as many of the nurses away from Corregidor as was humanly possible.

It was not easy to do. The Japs now had a firm hold on the Islands lying athwart our escape route to Australia. So I radioed MacArthur and got from him the promise that he would order his only two navy flying boats to attempt to get to Corregidor and be used as escape planes. MacArthur also wanted certain valuable personnel removed from The Rock to his Australian headquarters. He sent me a list of their names, and left the rest of the selection to me.

Believe me, it was a hard list to make up. It is not an easy thing to be a judge of whether a man or woman will go free or stay in hell. Atop this was the worry over whether the planes would ever reach Corregidor.

PLAN OF ACTION

Our plan was for the two navy flying boats to fly up from Australia, alight on Lake Lanao in Mindanao, refuel, and come the rest of the dangerous way under cover of night and to set down close enough to the mine-infested Rock to enable us to load our people aboard in a hurry.

But as the days dragged on the noose to the south tightened and the shelling of Corregidor and the waters around it—night and day—made me wonder if the whole plan was not outrageous.

On April 26 I received a message from half-way around the earth, from a land as battered and beseiged as our own little world. Gen Sir William George Shedden Dobbie, governor of Malta, radioed:

"People of Malta send their warm greetings to the gallant defenders of Corregidor. They have watched with profound admiration the magnificent fight you have put up which has been a great inspiration to us all. You are giving untold assistance to the Allied cause.

"God grant you may soon reap the fruits of victory."

I replied:

"The officers and enlisted men on Corregidor deeply appreciate the sentiments expressed in your message. In our efforts to contribute to the common cause of freedom for which the Philippine and American troops are now fighting we are inspired and encouraged by the historic stand which has been made by the gallant defenders of Malta.

"With God's help, both our peoples shall soon join hands across the seas in celebrating the return of freedom to the democratic nations of the world."

And I meant it. But I knew in my bones that it would be a long, long time before there would be any joining of hands, at least our hands. I kept these thoughts to myself, never even admitting to my staff that I was certain no help could come to us.

FOUGHT WITHOUT HOPE

My junior officers nd the young men, filled with the God-given optimism of youth, fought with a ray of hope in their hearts that things would take a turn for the better. But I could see in the eyes of the senior officers the thing that was in my own heart. They knew, too.

I prayed that the navy planes would make it, to take out at least some of those brave girls. Never have women worked as gallantly and as heroically as our 150 nurses, most of them veterans of Bataan, worked in Malinta Tunnel. Many of the Bataan veterans among them, including wounded girls, told me that while they were grateful for even the little safety of Corregidor they would have preferred to stay with the men on Bataan and been captured with them.

On April 28, I think it was, the Japs finally got a part of me. On more occasions than I can remember, I had had to jump out of my car on tours around The Rock and join the men in shelters during especially heavy shellings and bombings.

On this particular morning I had just finished breakfast in the convalescent mess and was walking toward an exit of the tunnel, intent on getting some air, making a walking tour of a nearby battery, and intent also on smoking one of the cigars MacArthur left for me.

SHELL HITS BARRIER

I paused for a moment to light the cigar, while still 30 or 40 feet short of the bulwark that protected the end of the tunnel, when 240 mm. shell hit the barrier with a splintering roar. The concussion in that part of the tunnel was terrific. My head suddenly felt as if someone had rammed a red-hot pipe through one ear and out the other.

But a cigar is a cigar, especially one of MacArthur's. I continued out through the half-smashed bulwark to view the damage and take my smoke.

I noticed that every sound, from voices to shelling, was quieter than before. I thought it was just a temporary impairment of my hearing. But as it turned out, my left eardrum had burst, and the right ear since then has never been up to its old standard.

(Tomorrow: General Wainwright arranges for the escape from Corregidor, in dramatic fashion, of 30 heroic American nurses, and the Battle for Corregidor goes on its fearful way.)

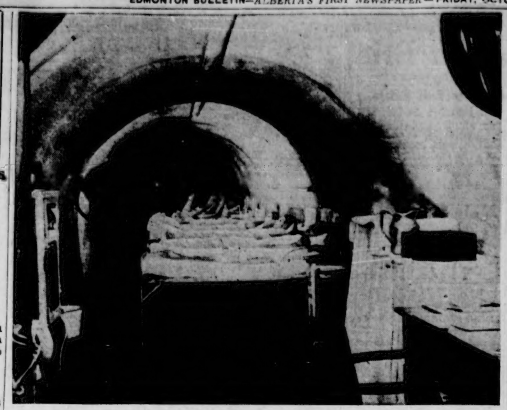

"It made you want to weep": Malinta Tunnel, on Corregidor, saved thousands of lives as Gen. Wainwright notes, though the wounded patients had to undergo the shocks from the bombing and shelling outside. This photo of the rock-tunnel hospital was made by the Japanese after the fall of The Rock.

"I itched to use our two best guns": But Gen. Wainwright ordered them fired only at night in order not to expose their position, yet the Jap artillery batteries, like the photo of this one taken from an enemy film, were almost impossible to locate because the Americans had no artillery observation.

Claim Production Of Radios Retarded By Prices Is Denied

That ceiling prices imposed on radios were retarding production of them as claimed by Fred Cavers, president of the Canadian Association of Radio and Appliance Dealers, after an executive meeting of that group in Calgary on Tuesday, was denied by Howard Forman, prices board administrator.

The release was prepared before Mr. Cavers's remarks in Calgary were made and stated that while a few radios were "trickling" onto the market the supply of the necessary parts was low and that little hope of augmenting the volume of production could be held out until after Christmas of this year.

Teachers Have Important Role In Coming Era

Canada's schools and teachers are in a position to play an important role in the race between education and catastrophe, Ira C. Dilworth, Canadian Broadcasting Corporation regional representative for British Columbia, said when he addressed the annual convention banquet of Edmonton teachers Thursday night in the Macdonald hotel.

"It is a curious thing to be standing in this world at the end of the greatest conflict in history and at the beginning of the atomic age. It is unthinkable that we can face the end of this war and the beginning of this new age with our old patterns of thought. It is unthinkable to face it any other way than in the Socratic pattern: to ask questions, get the answers, and then follow the answers no matter how bitter that following may be," he said.

Speaking on the human element in education, he stressed the need to teach the youth of the country to seek the answers to the problems of the atomic age. There is a critical danger in the world of having too little wisdom to face the problems which the new age presents, the speaker stated.

DEVELOP WISDOM

"We must develop wisdom in youth to enable them to face crises. We believe in democracy which is founded on the most delicate integration of the freedom of the individual. Our youth must be taught that the individual is a part of the whole and what befalls others concerns him."

He said that democracy is the pattern of Canada and that it is up to the individual teachers in schools all over the nation to see that by teaching and by example, the true meaning of the pattern is conveyed to pupils.

"It's our destiny either to succeed in making that pattern livable and real and bring it to life in our class rooms, or to see it fail," he said.

"The time has come and gone when it means much to feel goose-flesby and emotional over the problems which confront us. We must do something if we are to have any part in this race between education and catastrophe."

300 ATTEND

The banquet was attended by about 300 teachers and was the highlight of the two-day convention which city teachers are holding in Edmonton Thursday and Friday.

The speaker was introduced by John Burke, president of the Edmonton City Teachers' organization.

Others seated at the head table in addition to the president and speaker included Mrs. Burke, Mr. and Mrs. John W. Barnett; Mr. and Mrs. A. A. O'Brien, Mr. and Mrs. R. S. Sheppard; Mr. and Mrs. A. Stockwell; Mr. and Mrs. H. Gerry; Miss Burdene Sterling, Miss Eva Howard, Miss D. Kirk.

Sessions of the elementary, intermediate and high school sections were continuing in Garneau school Friday morning, and in the afternoon the groups will hold a general session to end the convention.

PROTEST DISCONNECTION

SYDNEY.—(CP)—Thousands of galahs perching on telephone wires in the Wongabinda district in Northwestern New South Wales are breaking the wires by their combined weight. Then they all talk at once.

Dumb-Bells

Education Minister Learns His Brother Injured in Mishap

Hon. R. Earl Ansley, provincial minister of education, received a telegram Wednesday that his brother, H. W. Ansley at Killam, had been injured in an accident, and was on his way to Edmonton for treatment.

Though he should have arrived Thursday morning, further word was that complications to a fractured shoulder had set in, and that it was feared an operation might be necessary.

Mr. Ansley's information up to the present includes no details of the nature of the mishap.

Hear Appeal

Appeal brought by John Nutt, Edmonton, against conviction and $150 fine imposed on him by Magistrate A. I. Millar, KC, on a charge of contributing to the delinquency of a juvenile was proceeding in district court Thursday before His Honor Judge J. Boyd McBride, KC.

Canadian North Filmed in Color By U.S. Visitors

To aim equally well with rifle or camera is an achievement which many persons might well envy, and that has been the occupation of two Americans well known in Alberta and Edmonton as well as throughout many parts of the world. They are Mr. and Mrs. Michael Lerner, who are in Edmonton en route to Florida after having spent a month in the Rockies near Jasper.

Several times during the war Mr. Lerner and his wife, accompanied by other members of their hunting and filming expedition, have visited the Canadian north, including the Yukon. Their trips have also taken in much of Alaska.

PURPOSE OF WORK

Purpose of their work was to secure specimens of big game for the American Museum of Natural History and at the same time to take motion pictures as well as still pictures of wild life. Working in conjunction with Warner Bros. of Hollywood they made several reels in Technicolor, including one taken in the Canadian Rockies.

During the war they visited many troops of the United Nations showing the films they had made during their hunting expeditions.

Their most recent flight to Europe was last spring, when they showed their films to troops in Italy and other war theatres. They reported one of their most popular films was the one taken in the Canadian Rockies.

Their month's stay in the mountains near Jasper was in the nature of a holiday. Mr. and Mrs. Lerner leave Edmonton for Florida on Friday.

FLY
Speed Deliveries North—Use Canadian Pacific
AIR EXPRESS
Careful attention given to all shipments. Rates and information, Canadian Pacific Air Lines, Phone 25 191.
Canadian Pacific AIR LINES

Alberta Brochure Prepared by Govt.

"Your Opportunity in Alberta" is the title of a brochure to which the provincial government is now giving practically world-wide circulation. Published under the auspices of the departments of economic affairs (Hon. A. J. Hooke) and trade and industry (Hon. C. J. Gerhart), it was prepared by L. P. Danis, director of Alberta industries.

Illustrated with photographs of Alberta scenes from the prairie farm to the mountain resort and on up to the northern tar sands, there is no phase of Alberta industrial, domestic or agricultural life which is not both pictured and described.

The director's office is mailing out over 25,000 copies to members of parliament and the legislatures cities and towns, officers commanding naval, military and air force establishments, chambers of commerce and boards of trade and other industrial, commercial and tourist undertakings in the United Kingdom, the United States, Australia, New Zealand, South Africa and other Commonwealth and foreign countries.

SAFETY AND CONVENIENCE for Victory Loan Buyers

● **VICTORY BONDS ARE VALUABLE POSSESSIONS** . . . but if they are lost or stolen you may lose not only the money you put into them but the interest that is paid twice a year.

DO YOU KNOW that The Dominion Bank will keep your Victory Bonds . . . that it will clip the coupons regularly and deposit them as cash in your Savings Account . . . that they will be safe in our vaults and available to you at any time?

AND THE COST? As little as 25 cents *per year* for $250. worth of Bonds!

THIS COMBINATION of ***safety*** and ***convenience*** is one of the many services The Dominion Bank provides. We suggest that you avail yourself of it now at our nearest Branch.

THE DOMINION BANK
ESTABLISHED 1871

C. H. CARLISLE, President
ROBERT RAE, General Manager

Theatre Group Plans Greater Activity in City

That the adoption of a new name and the infusion of new spirit into the organization will widen the sphere of activity of the Edmonton Community Theatre, formerly the Edmonton Little Theatre, was the confident prediction of Mrs. John Michaels, newly-appointed organizing chairman of the board of governors for the movement.

Indicative of the new and enlarged operational sphere envisioned by the committee is the offer to assist any church, community league or social club to present better plays, with particular emphasis being placed on the desire to aid youth groups.

FURTHER ASSISTANCE

Technical assistance to the amateur actors in the city will be freely given, but the group is willing to go further than that.

After they have presented any one of their one-act plays in the regular way the theatre group offers to present it again for any community group in the city, in whatever halls may be available.

Out-of-pocket expenses are all that the players will ask, and it is hoped that the societies taking advantage of this offer will thus be able to make a little money toward community projects.

Membership in the drama group is one dollar a year, and members are offered the opportunity to attend classes in many of the varied arts necessary to the successful production of plays, either on the stage or by radio.

—V—

Seize Firearms

TOKYO, Oct. 26.—(AP)—The Japanese government was directed by Allied headquarters today to confiscate by Dec. 1 all firearms, knives, swords and explosives in the possession of the Japanese.

BACK IN USA.—Maj. George Carroll, former special assistant to Brig.-Gen. Dale V. Gaffney at Alaskan Division headquarters of the ATC here, who has returned from service in the Marianas in the Pacific. He is now in the special assistant's office of the ATC in Washington, DC. Maj. Carroll, a former New York newspaper editor, is well known in Edmonton, where he was stationed for a considerable period.

—V—

Truman to Make "Most Important" Speech Saturday

WASHINGTON, Oct. 26.—(BUP)—The White House said today President Truman's Navy Day Central Park speech in New York will be "probably the most important" he has made since he became president.

Assistant Press Secretary Eben Ayer said the Central Park speech will deal with foreign policy.

The address, beginning at 11:30 a.m. MST, will be 25 minutes long and will be broadcast on all networks.

Teachers Hear Dr. M. E. Lazerte

Life is full of quantitative relationships and children, right from grade one up, should be taught understanding of the principles of mathematics, Dr. M. E. Lazerte, of the University of Alberta, told city school teachers when he addressed their section Thursday afternoon at the annual city teachers' convention.

There is very little difference in teaching mathematics in grade one and teaching it in grade XII, the speaker said. The principles are the same and there is system and continuity all through the grades.

"We should not just teach skill and memorization, but should leave the human element in mathematics. It is more important that a child sensés that volume has to do with space than just to manipulate figures that have no meaning for him," he said.

The subject of Dr. Lazerte's address was "Number Concepts in Elementary Grades."

Memory work is the culmination or final result in the field of mathematics, the speaker told the group, not the beginning. A child should have a practical understanding of the number groups. They should walk, measure, judge distances, draw lines and develop ability to use the language of mathematics.

—V—

PRIVATE POST

CANBERRA — (CP) — Officials were curious when a man from the country reported for work with the Civil Construction Corps. He was allocated to a job. Then he scribbled something on a piece of paper, took a pigeon from the basket, tied the message to its leg and threw it into the air.

"Just to let my wife know where I am," he explained.

—V—

Palestine has three official languages: English, Moslem and Hebrew.

—Photos by Flt.-Sgt. Jimmy Bent, RCAF.

AIRMEN RETURN TO LOVED ONES FROM OVERSEAS SERVICE—The first heavy snowfall of the season failed to cool the ardor of many airmen, their relatives and friends when happy reunions took place at the CNR station Friday morning. For many of the airmen who had seen service in the Far East the change was most noticeable. In the top picture is shown LAC. W. J. Tarlton, 10008 108 street, being welcomed by an enthusiastic group. The second picture shows Cpl. B. A. Ferbey, 12102 97 street, overseas for three years, receiving a wholehearted welcome from relatives and friends. Overseas for a long period, LAC. Douglas Bligh is shown in the third picture by Miss Alice Jeremy, 11113 130 street and J. D. Williams of the city fire department. The bottom picture shows LAC. J. A. Mudt, 11612 90 street, receiving a welcome from his mother and father.

Hotelmen, Beer Room Employees Reach Agreement

LETHBRIDGE, Oct. 26.—(CP)—An agreement satisfactory to all concerned was reached Thursday afternoon between Lethbridge hotelmen and Lethbridge local No. 54 of the Beverage Dispensers' Union.

The matter of the wage scale, overtime pay for holidays and vacations with pay will be referred to the Regional War Labor Board.

It is believed similar agreements will be signed with hotelmen at Edmonton, Calgary, Medicine Hat and Blairmore. Drumheller already has signed.

Members of the BDU were seeking a uniform wage and hour scale in Alberta.

—V—

From small beginnings the daily newspaper industry in Canada has grown to be a 45 million dollar a year business.

Say Cargo Ships Now Being Sold At 20% of Cost

VANCOUVER, Oct. 26.—(CP)—The Vancouver Daily Province said in a newspaper story yesterday that 90 or more 10,000-ton Park Steamships Ltd. freighters are "reportedly" to be sold for prices "as low as a fifth of their original cost."

Twenty-five are believed already sold to Brazilian interest for about $250,000 each, the paper said. The vessels cost $2,000,000 each to build in Canadian shipyards.

"There is indication that Park cargo ships sold in this deal will be at least partly replaced with bigger faster craft—perhaps 14,000 tons—built in the United States," the Province continued. "Sale of the cargo ships is in the hands of the War Assets Corporation."

—V—

There are in China, 48,000,000 Mahomedans, 2,624,166 Catholics, 618,600 Protestants. The rest of China's population of 436,500,000 is all Confucian.

BERT KNOWLES

Pioneer Edmonton Jeweler Since 1913

10156 Jasper Avenue Phone 21457

Everything

Can be Recorded About Baby's Early Life

In this

BEAUTIFUL BABY BOOKLET

"Our Baby"

Size 9" x 12"—16 Pages

In 3 Colors

Beautifully Illustrated

FREE

When the announcement of the birth of your baby is published in the "Vital Statistics" columns of the Edmonton Bulletin (Nominal charge of $1.50 for announcement). Birth announcements accepted over the telephone.

Phone 26121 Edmonton Bulletin *Want Ad Dept.*

Venezuelan Govt. Hopes Recognition To Be Universal

CARACAS, Oct. 26. — (AP) — Spokesmen for the Venezuelan government expressed hope today that the announced recognition extended by Cuba, Ecuador and Paraguay would lead soon to universal recognition of their revolutionary regime.

—V—

Average age of passenger automobiles now on the highway is more than eight years.

U.S. Strikes

By The Canadian Press

Idle: 223,000 workers; 2,000 less than yesterday.

Authorized yesterday: Strike of 75,000 employees of Montgomery and Ward mail order house.

Continuing: Motion picture workers' dispute in Hollywood; strike of maintenance workers of American Airlines bus drivers' dispute in three independent lines in New Jersey.

Settled: Three-day strike of 2,900 maintenance employees of Pan American Airways; Iowa Packing Company, Des Moines, Ia., dispute involving 1,900 packinghouse workers.

—V—

Vancouver Paper Charges Blunder In Sale of Ships

VANCOUVER, Oct. 26.—(CP)—In a newspaper story yesterday The Vancouver Sun claimed that "a blunder by War Assets Corporation's head office in the east . . . appeared to be responsible for the disposal of 13 $250,000 Fairmile subchasers to wealthy B.C. interests at an arbitrary price of $3,000 each."

War Assets Corporation "apparently ignored clients' offers of from $10,000 to $15,000 for a boat. The Sun said, "thus depriving taxpayers of at least $100,000 which could have been collected had normal procedure been allowed."

"Germ of the corporation's error was that its directors failed to call for competitive bids when the vessels were offered for sale last August," the paper said.

—V—

BRIGHT MEMORIAL

HASTINGS, Eng. — (CP) — An "Eternal flame," blazing out across the Channel from Hastings Castle Hill, has been suggested as a war memorial for this historic south coast town.

Disallowance Of Sask. Acts Threat to Govt.

REGINA, Oct. 26.—(CP)—Attorney-General J. W. Corman of Saskatchewan said last night that "another resurrection" of the power of disallowance given to the British and Canadian governments by the British North America Act will create the suspicion that only Provincial governments which tread the straight path in things political and economic will be allowed to function."

In an address over five Saskatchewan radio stations, Mr. Corman said the "sacred right of self-government" now is being threatened by corporations seeking to have the Federal government disallow certain provincial legislation.

"GO GOODYEAR"

MILEAGE • SERVICE
DEPENDABILITY • SATISFACTION
YOUR MONEY'S WORTH • A TIRE BACKED BY THE GREATEST NAME IN RUBBER

SEE YOUR GOODYEAR DEALER

KENN'S TIRE SERVICE LTD.
Cor. 109 St. and 100 Ave.
Phone 25188

FINISH THE JOB

So long as the fighting was on
The need for all-out maximum war effort
Was plain to everyone.

But now that the danger and the tension has relaxed
We must resist the temptation to "let down".
We must keep faith. Our war job is not yet done.

We must finish the job.

BUY AND HOLD
ALL THE VICTORY BONDS YOU CAN

CROWN LIFE
INSURANCE COMPANY

TONIGHT
9:30
CFRN
ALD. J. M. DOUGLAS
ALD. C. E. GARIEPY
and
W. J. WILLIAMS, M.L.A.
Speaking for
BRIG. ERNEST WILSON
Candidate for Alderman
CITIZENS' COMMITTEE

EMPLOYMENT NEWS

Here is a partial list of Employment Opportunities now available through the Local National Employment Office, and also opportunities through the Cross-Canada

NATIONAL EMPLOYMENT SERVICE

Wanted in Edmonton — MEN

Bakers
Barbers
Bricklayers
Butchers
Carpenters (Finishing)
Coal Miners
Construction Labourers
Commission Salesmen
Druggist
French Polisher
Linotype Operator
Machine Runners—Coal Mine
Mine Timbermen
Packing House Labourers
Pharmaceutical Clerk
Plasterers
Plumbers
Tinsmiths
Watchmaker
Welders

Wanted in Edmonton — WOMEN

Chambermaids
Day Workers—Domestic
Domestic Workers
Egg Graders
Fur Finisher
Hairdressers—(Qualified)
Hospital Maids
Laundress—Part-time
Power Machine Operators—
Restaurant Workers
Stenotype Operator
Stenographers
Silk or Wool Spotter
Saleswoman (Drugs)
Tailoress
Telegraph Messengers

Wanted Elsewhere — MEN

Bakers
Bridgemen (Railroad)
Butchers
Coal Miners
Dairymen
Dairy Couples
Druggist
Flour Millers
Garage Mechanics
Grain Buyer (Bilingual)
Linemen
Log Cutters
Machine Runners—(Mine)
Mill Sawyers
Mine Labourers
Planer and Resaw Man
Railroad Labourers
Skidders
Swampers
Tie Hacks

Wanted Elsewhere — WOMEN

Chambermaids
Farm Domestics
Hotel Cooks
Kitchen Helpers
Stenographers
Waitresses

Every National Employment Office offers employment opportunities, both in its own area and from other districts in Canada.

If able to fill any of the jobs here listed, or if seeking employment, contact your nearest Local Office of the

NATIONAL EMPLOYMENT SERVICE

Dominion Labour Department

Humphrey Mitchell, Minister of Labour — *A. MacNamara*, Deputy Minister

The Bulletin's SPORT SHOW by Hal Dean

SPORTS EDITOR

BERT OLMSTEAD evidently operates on the theory that it pays to keep plugging until the final gun sounds. Hundreds were headed for the exits when the six foot, two inch Canuck defenceman secured possession and launched the manoeuvre which ultimately earned a 4-4 deadlock with Canadians.

Off his showing here Thursday, Bert is easily the most improved of the Moose Jaw holdovers. He played sound defensive hockey and always seemed willing to swing into the offensive when rqeuired well. Two tallies and a pair of assists out of a total of four goals look like a pretty substantial contribution.

In Emil Francis, Canucks appear to have come up with another good goalie. He was really hot when Canadians unloosed their heaviest barrage of the night during the second five-minute period of the middle session, and only one out of nine dead-on shots got past him, several of them being from close quarters. The Prystal - Hauck-Lovett line was Moose Jaw's most effective string.

CANUCKS OUTSHOT CANADIANS

CANUCKS outshot Canadians 11 to seven during the first period and held a 15 to 10 edge in the second, the Edmonton lynxes having a 12 to seven margin in the third.

Canadians never had a single chance at Francis during the last half of the second heat and Canucks fired only two at Don Murray in the first ten minutes of the last chapter, and only one (Olmstead's tying goal) in the final five minutes of the game.

The so-called Thomas line which is centered by John Rypien, was easily the best trio on the ice and garnered four of Canadians' eight scoring points. Ron Mathews was in on two goals and was the most effective Canadian defenceman. Jack Davies is coming along nicely.

Leo Luchini, consistent pointmaker in all games to date, never got onto the ice at all until nearly 19 minutes had elapsed. Don Murray gave a fine display of net minding for the first 10 minutes and through the second period.

JOHN HAS SOMETHING THERE

JOHN DUCEY, through whose efforts Terry Cavanagh will ultimately receive a try-out with Seattle Rainiers, says it has long been his contention that there is baseball talent in Alberta and Western Canada, but it has been going to waste simply because the youngsters never received the benefit of good coaching and an opportunity to play.

"I know of several boys around these parts," adds John, "who had they been brought to the attention of organized baseball at an early age, would have gone far in the professional field.

"One of these was Tommy Brant, who has done considerable pitching here over the past 12 years. Brant had everything as a youngster to interest talent scouts. Brant was major league timber, had he gained a chance with some organized club when he started junior."

Ken Cox and Bing Merluk arrived back from New Westminster in time to get part of last night's game. Neither appears very much sold on the Coast hockey set-up.

Moose Jaw Juniors Tie Canadians 4-4

Terry Cavanagh To Get Chance With Rainiers

A well-muscled son of Erin, Terry Cavanagh, who began his athletic march up the ladder of competitive sports in Edmonton circles, becomes the first youngster to receive recognition as a future baseball prospect, with the announcement that he has inked his signature to an optional agreement tendered him by the Seattle baseball club of the Pacific Coast League.

Acting on behalf of Ed Kolb, head scout for the Seattle Rainiers throughout Canada, John Ducey saw future possibilities in Cavanagh and recommended him to the Seattle organization.

Considering that Cavanagh played his first year of baseball in the newly-organized Edmonton Junior Baseball League, as a member of EAC team, his performance indicated that he has what it takes to go places in the diamond sport.

Ducey bases his selection of Cavanagh as the first Edmonton junior league ball player to progress further in the game on the following analysis: "Cavanagh has youth in his favor, a splendid physique, exceptional speed afool, a left hand hitter who, when he masters the pull, can use that fine speed to effective advantage. The boy hits well, hits the long ball. Blessed with a strong arm, Cavanagh should find his spot either at third base or in right field. Terry," says Ducey, "is a great competitor, a leader and a fine team player."

Thus Edmonton and Northern Alberta youngsters who aspire to baseball success, now have something to shoot at, with Seattle definitely interested in the progress of young juniors. Cavanagh is some three years away from entering the pro ranks, but he has gained the first step in a definite way, with Seattle aware that there is talent in this sector of the country.

Cavanagh will likely play another season in Edmonton before he makes a further step up in the great game of baseball.

Maple Leafs Make First Appearance On Toronto Ice

TORONTO, Oct. 26.—(CP)—The Toronto Maple Leafs made their annual pre-season Toronto appearance last night before 12,637 fans in an intra-squad game in which the Blues and the Whites played to a 2-2 tie.

After a slow start both teams were travelling at a near mid-season clip in the latter stages, particularly Bob Davidson's Blues who came from behind with two-third period goals to match the pair the Whites tallied in the second.

Stars of the fixture were the two goalies—Aldege (Baz) Bastien for the Whites and Young Gordie Bell, the sensation from Portage La Prairie, for the Blues. Frank McCool, rookie award winner of last season, did not appear in the nets although he handled the Blues from the bench. Syl Apps also was on the sidelines because of a broken nose he received Wednesday night in a game in Hamilton.

Garth Boesch from Barrie and Jackie Hamilton, just out of the navy, scored the Whites' goals. Bob Goldham, also a navy alumnus, and Ted Kennedy scored for the Blues. Kennedy's tally came on a brilliant solo effort.

The Leafs open the scheduled season this Saturday in Toronto when they entertain the Boston Bruins.

Rangers Defeat St. Paul By 7-4

WINNIPEG, Oct. 26.—(CP)—Netting three goals in the brief space of 23 seconds during a high-scoring second period, New York Rangers defeated their farm club, St. Paul Saints of the U.S. Hockey League 7 to 4 in an exhibition game here last night.

Hal Brown tallied at 15:15 in the second frame and 15 seconds later he banged his next goal past Jack McGill. Bill Juzda completed the blitz at 15:36.

Hank Goldup also provided two goals in the same period and Ab Demarco scored one.

Scottish Players May Also Strike

LONDON, Oct. 26.—(AP)—Trouble in Britain's soccer league, where the players are threatening to strike for more money, spread Thursday to Scotland.

The Scottish league players turned down a compromise on their demands for a raise from £4 ($18) a match to £6 ($27).

The club owners had offered to continue the £4 pay only if players lost the match and give them £1 extra and £2 bonus for winning.

Olmstead Equalizes At 59:57

BEATING Don Murray on a solo effort with just three seconds remaining, Bert Olmstead, rangy Canuck defenceman, gave Moose Jaw juniors a 4-4 tie with the Canadians at the Arena here on Thursday night. More than 3,000 saw the first of the two-game exhibition series, the second of which is scheduled for Saturday.

Olmstead already had put his team on even terms with the Edmonton juniors at 3-3 with an unassisted counter early in the final period, in addition to sharing in the two scored by Metro Prystai and Lou Hauck in the opening session.

Don Slater, Ron Matthews, Cy Thomas and John Rypien contributed the Canadian goals. Rypien's, Thomas' and Matthews' were dominating color, caused considerable confusion amongst players during the first period. Canadians, at least most of them, were garbed in the black and yellow jerseys of the original Edmonton Flyers, which they came out for the second stretch.

Moose Jaw had most of the play during the first 10 minutes and Murray's exhibition of goaling was one of his best ever seen here. Francis, in the Canuck nets, had only two shots to deal with during that time, as compared to nine for Murray. Canucks outshot the Canadians 33 to 29 during the game.

• • •

Moose Jaw went on the offensive as the game opened and Ashworth and Elik had poured four hot ones at Murray before the Canadians could get organized. Don Slater, who changed for Harvey Ross on the fly, eventually worked the puck into Canuck territory and fired the first shot at Francis at just under four minutes.

Gadsby was banished for high-sticking and while he was off, Prystai went in for a rebound from Olmstead's shot at 5:57.

Ross cross-checked Prystai right in front of referee Bill Hunge and he drew a ticket, but the Canadian defence held.

Ron Matthews finally set up Don Slater and the Canadian left-winger blasted a hot one past Francis to square matters at 15:28.

Bert Olmstead got a lovely goal with the help of Olmstead less than a minute later, the Canuck pair breaking from behind their own blue line.

Allen went off for tripping and just as he came back, Hauchuk was penalized for interference and Allen still off with Canadians pressing at the whistle.

• • •

Canadians continued to press as the second period started and Mahoney had a shot from just inside the blue-line, the Canuck goaltie's vision being obscured by one of his own players. Harvey Ross had passed back to Matthews.

Ashworth and Sisson were sent off for high-sticking and they had just returned when Leo Sorsa drew a tripping nod. Prystai went in to keep Sorsa company when he boarded Cy Thomas, and Ashworth's cross-check of Cy meant three customers for penalty timer Stan Morgan.

Canucks were still shorthanded when Cy Thomas scored from Eddie at 7:06, but the Moose Jaw goalie had saved two close-in and hot ones before the third got by him. This goal gave Canadians a 3-2 lead.

Sisson drew a five-minute slashing penalty midway in the period and Canucks turned two close-in and hot ones before the third got by him. This goal gave Canadians a 3-2 lead.

Sisson drew a five-minute slashing penalty midway in the period and Canucks turned two close-in and hot ones before the third got by him. This goal gave Canadians a 3-2 lead.

Allen drew a penalty for tripping Eddie Thomas just after six minutes and while he was off Rypien and Cy Thomas combined for the slickest goal of the night. "Ryp" wheeled in and feinted the Canuck net-minder out of position to finish off the play at 7:47.

Eddie Thomas almost scored from Cy a few seconds later and Frank Ashworth got right through on a breakaway and then missed the net entirely.

There was considerably less than a minute to go when Rypien and Ashworth were sent off for fighting and so both clubs were shorthanded when Olmstead netted the tying counter.

SUMMARY

Moose Jaw—Francis, Allen, Olmstead, Ashworth, Phillips, Elik, Prystai, Hauck, Lovett, Print, Wilson, Krezkewski, Lavell, Hunchuk.

Canadians—Murray, K. Anderson, Matthews, Groves, Sisson, Ross, D. Anderson, Johnson, Slater, Rypien, E. Thomas, C. Thomas, Gadsby, Sorsa, Luchini, Davies.

Officials—Bill Hunge, Bobby Carse.

SUMMARY

First period—1, Moose Jaw, Prystai (Olmstead), 5:57; 2, Edmonton, Slater (Matthews), 15:28; 3, Moose Jaw, Hauck (Olmstead), 16:03. Penalties: Gadsby, Ross, Allen, Hunchuk.

Second period—4, Edmonton, Matthews (Ross), 1:42; 5, Edmonton, C. Thomas (E. Thomas), 7:06. Penalties: Ashworth (2), Sisson, Sorsa, Prystai, Simon (5 mins.).

Third period—6, Moose Jaw, Olmstead, 2:47; 7, Edmonton, Rypien (C. Thomas), 7:27; 8, Moose Jaw, Olmstead, 19:57. Penalties: Allen, Prystai, Rypien (5 mins.), Ashworth (5 mins.).

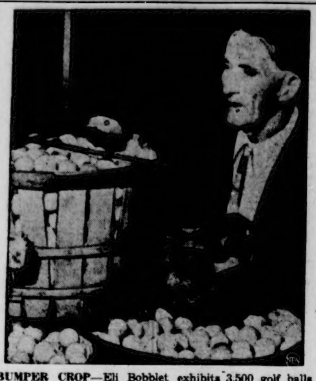

BUMPER CROP—Eli Bobblet exhibits 3,500 golf balls found on acreage adjoining Bridge-View course, hard by Columbus, O. Bobblet is suing club for $25,000, alleging he and employes have been struck and all hired hands driven away by duffers' wild shots. In these days of scarcity, farmer obviously doesn't realize that this is the best crop he has.

Stop Player Draft

Coast Is Ready to Battle For Major League Status

By GAYLE TALBOT

NEW YORK, Oct. 26. — (AP) — After some years of talking about it, the Pacific Coast League is ready now to roll up its sleeves and start fighting for major league status, declares its president, Clarence (Pants) Rowland.

One night during the recent world series, stimulated by his own infinite determination, Rowland predicted flatly that his league would be operating on a par with the National and American circuits by 1949, "if not sooner."

"We're not waving a red flag," Rowland said, moderately. "We are going to do it quietly and peacefully—but we are going to do it. As a starter, we'll simply tell them they can't draft any more of our men. We grow the product out on the west coast, so why shouldn't we keep it there?"

NOT WORRIED ABOUT FANS

Asked where the customers for a third big league would come from, Rowland said not to worry about that.

"We've got plenty of people out there, and two of the best baseball towns in the country in San Francisco and Los Angeles," he said. "We drew over 3,000,000 this season, compared to just over 5,000,000 for each of the present big leagues.

"What they (the National and American Leagues) would like to do is raid us of Los Angeles and San Francisco, now that they've got air travel," Rowland said, darkly. "But we say they're not going to do it. We're going to beat 'em to the punch and form our own big league."

NATURAL DEVELOPMENT

"It's a natural development. You'll see the time when the winner of the present world series meets us for the real baseball championship. I've been talking to a lot of the magnates here, and everyone of them admits we've got a real talking point."

On the latter point, "Pants" undoubtedly is enjoying more than his share of optimism. While the magnates all like Rowland very much, personally, and were his pals for many years before he went west, he will learn in time that their friendship can be stretched only so far. That point will be reached very suddenly once the Pacific Coast League says "no more draft" and otherwise indicates its open defiance.

"Maybe so," Clarence conceded. "They might buck us, but we're not worried. All our clubs are well fixed financially, and we are prepared to go through with it. We say we'll be big league by 1949, if not before."

Canadiens Draw 3-3 With Stars

MONTREAL, Oct. 26. — (CP) — With one second to go before the end of the game, Joe Blake saved Montreal Canadiens from defeat with a goal that enabled the National Leaguers to tie the count 3-3 with a Quebec Senior Hockey League all-star team.

Canucks took a drubbing from the all-stars and the 5,000 spectators at hand for the game had 50 minutes of the game, but Blake's goal came as the climax of an all-out effort by Habitants who peppered goalie Gerry McNeill's cage from all angles in the last 10 minutes.

Bruce Woodcock May Fight in U.S.

NEW YORK, Oct. 26. — (AP) — Acting on a report that Bruce Woodcock now was free to come to the United States, promoter Mike Jacobs said Thursday he had offered the British heavyweight boxing champion a match in the United States with Gus Lesnevich, world light heavyweight titleholder.

Jacobs said he understood a restriction that formerly prevented Woodcock leaving his job in British industry had been lifted.

HOT SESSION.—Don Murray, goalie for the Canadians kicked out a lot of rubber in the first two periods of Thursday night's game with Moose Jaw Canucks. Don gave a nice exhibition of net-minding.

Freshmen Jinx Doesn't Bother Bob Waterfield

NEW YORK, Oct. 26.—(BUP)—The jinx that usually plagues freshmen pro football players seems to ignore Bob Waterfield—the sensational rookie of the Cleveland Rams.

Bob is kicking tradition helter skelter in the National Football League as he points his unbeaten team-mates toward what might possibly be their first championship.

Practically every famous collegiate star who turned pro was a flop his first year. Veteran coaches say it's either because players underestimate the pro game or can't forget their press clippings.

But quarterback Waterfield—the 190-pound rookie with the gifted toe, phenomenal passing and shrewd quarter-backing — is the number one reason why the Rams have turned the league upside down.

Waterfield has connected with 31 out of 65 passes for 499 yards and a 477 average. This is comparable to winning 20 baseball games in the major leagues.

He never once carried the ball or place kicked while at college, but he made a bet with a Ram team-mate off the subject and found out how good he was. To date he has kicked 13 out of 15 attempted conversions. He carried the ball six times and scored twice.

Waterfield is the second best punter in the league. He punted 15 times for a 40 point nine average.

The young rookie ranks third in the aerial department. The Redskins' "old faithful"—Sammy Baugh—is first, and the Chicago Bears' Sid Luckman ranks second, which is no insult to a freshman.

Capitals Blank Providence 8-0

INDIANAPOLIS, Oct. 26.—(AP)—Combining an irresistible attack with Rookie Goalie Tommy Wilson's shutout, the Indianapolis Capitals delighted 7,392 American Hockey League fans last night with an 8-0 victory over Providence Reds.

While Wilson, substituting for the injured Floyd Perras, held the high-scoring Reds, the Caps pushed all of their goals past Paul Leclerc in the last two periods.

Scoring honors were shared by Pete Leswick, Les Douglas and Norm McAtee, each of whom made two goals. Harry Brown and Tony Bukovich netted the other Indianapolis goals.

Hold Final Drill

Edmonton Junior Gridders Play in Calgary Saturday

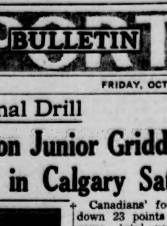

GOOD GOAL.—Lou Hauck, right-winger for the Prystai-Lovett line, gave Canucks a 2-1 lead in the first period of Thursday's opener with Canadians. And, of course, Bert Olmstead drew an assist, being in on all four Moose Jaw counters.

Canadians' football squad, down 23 points in the two-game, total points Alberta junior football final, head towards Calgary Saturday on a trip they hope will give them some revenge for the 23-0 shellacking they took last week and the provincial honors.

The locals leave here Saturday morning and are scheduled to arrive in Calgary early in the afternoon, giving them a short time to rest up before taking to the gridiron against the Tornadoes, hailed in Calgary as one of the strongest junior outfits ever assembled there.

Coaches Jim Pyper and Gordon Rayner put the squad through a final workout at the Stadium last night and report the club in top shape to meet the Calgarians. They are confident the trip is not in vain, despite the 23 point deficit they face on a strange field.

Making the trip along with the two coaches, manager Danny Brownlow, trainer "Bud" Metcalf, equipment manager Ken Pully-blank, are some 30 players. Only 23, according to the coaches, will see action, however.

Linemen named to the Canadians' lineup for the clash are: Mayson and Patterson, centres; Shortreed and Parsons, left guards; Clarke and Barringham, right guards; Kinisiki and Krause, left tackles; McVeigh and Heil, right tackles; Allan, left end; Kerr and Cragg, right ends.

At fullback will be the dependable McPherson and Causgrove. Halves are Assypchuk, Fleming, Ross, Baker, Findley, Kinsman, and quarterback will be Hornesty.

The contest in Calgary is to be a charity game for invalid children and fans in that city are expected to turn out in numbers. Coach Jack Lawrence has been putting his squad through stiff drills and week in an effort to assure him that no reverse will be taged like last year when the Edmontonians, after taking a sound licking in the first game, came back to pick up the series, which was unable to be played off.

Nov. 3 Deadline For Entries In City Rifle Event

Entries for the MacDougall trophy event, emblematic of the city of Edmonton sporting rifle championship, are being accepted at the Greater Edmonton Rifle Association range or through the mail by H. S. Lockhart, 10050 92 street. This competition is open to anyone residing in the city and using a .22 sporting rifle.

Closing date for entries is November 3 and targets must be shot off by November 18. Course of fire is 40 shots on four Dominion Marksmen targets, shots to be consecutively in one day at the GERA range.

Many of the city's outstanding shooters are expected to take part in this event. Mayor Bendiksen and Audrey Elzkorn, two who will be competing, have been awarded the Dominion Marksmen type, rifleman and marksman badges. C. K. Fraser and H. S. Lockhart, who will also be competing have been awarded the D.M. expert shield.

Club rating scores for the past week are as follows:

Sporting rifle: Rifleman tab, D. Helman, 199; R. McMath, 199; B. Kinnear, 200. Expert tab, F. Campbell, 200-195.

Target rifle: Rifleman tab, C. Dupre, 194; F. Piggott, 198; V. Wyman, 182; Marksman tab, H. Ramsay, 196; C. Dupre, 194; F. Piggott, 195. Expert tab, A. W. Boyce, 198; E. Dupre, 200.

Grande Prairie Plans Big Season

The Grande Prairie Athletic club, a sport organizing group which promotes sport in and around that north town, was reorganized recently for the coming season's activities.

Principle interest of the club is hockey, but other sports are not overlooked. Hockey interest is keen there and it is proposed to have a five or six-team puck loop operate during the winter with Grande Prairie supplying the three teams and near-by towns the others.

It is expected, too, that the return of servicemen will bolster the teams and increase the interest.

The volume of advertising revenue carried in Canadian daily newspapers increased by 21.7% from 1933 to 1943.

Buffalo Trims New Haven 9-1

NEW HAVEN, Conn. Oct. 26 — (AP) — The goal-hungry Buffalo Bisons went on a scoring spree here last night to tag a 9-1 defeat on New Haven Eagles in chalking up their first victory of the season in the American Hockey League.

Les Halderson and Hec Pozzo each scored three goals. Frank Eddols, Doug Lewis and Larry Thebault drew the other red lights for the victors.

Goalie Frank Cervance was denied a shutout when Jack Hewson slipped through a short shot at 6:25 of the final session.

Irvin Cautious

Canadiens Are Confident They Can Win League Again

By JOE CUSTER

NEW YORK, Oct. 26. — (BUP)—Montreal's Canadiens, anticipating a National Hockey League campaign with all opposing teams strengthened, nevertheless face the future brimming over with confidence that they can make it three pennants in a row.

"We should hit a fast clip, get out in front and stay there," coach Dick Irvin said yesterday, radiating the optimism of a camp so bulging with proven talent that whatever problems may exist are those of selection, an utopian situation all coaches dream about but few experience.

Cautiously, Irvin won't announce the names of the 16 men who'll skate for Les Canadiens, on the theory that "if other coaches think we have a strong team they'll gang up on us" but selection of a dozen established pucksters can be considered automatic.

There's the "big three" life of Hector (Toe) Blake, Elmer Lach and Maurice Richard, a trio which toppled scoring marks all over the ice last year.

For the other two lines, Irvin continues experimenting, but the "Dutch" Hiller, Buddy O'Connor, Joe Benoit combine sparkles, and not far behind is the Jim Peters, Billy Reay, Frank Currie trio.

A veteran, versatile and proven quartet tops the defence candidates: "Butch" Bouchard, Frankie Eddols, Glen Harmon and Leo Lamoreux, while Kenny Reardon, recently discharged from the army, was an outstanding defenceman for the club before he went into service.

Veteran Bill Durnan faces a fight to retain the goalie post against "Lee" Fraser, a youngster who opened his bid with a scintillating performance and continues to maintain a high caliber of netminding. Such problems of choice between talent and ability, characteristic of the entire squad, indicate how richly blessed Les Canadiens are for the coming campaign, and why they have been installed heavy pre-season favorites to repeat.

In those moments when Irvin allows himself a minor worry, he can seize on the setup at left wing, which some journalists consider the club's sole weak spot, although they have to delve to the third layer to make their point. More accurately, the situation is termed "a little less than powerful," rather than "weak," because the Canadiens have two stars to choose from. Hiller and Peters, should these stars falter. The minor leaguers, however, were outstanding performers, and Leo Gravelle and Jim Planche are both regarded capable of upholding Les Canadiens' traditional efficiency.

Too, Irvin has Dick McMahon, "Butch" Stahan and Bob Fillion as subs. The two former are defencemen who played a few games with the club last year; Fillion can play any position, and play it well. All three are being farmed out to Quebec Senior Hockey League clubs, available for recall at any time.

May Raise Fees Winnipeg Racing

WINNIPEG, Oct. 26.—(CP) — A jump from $400 to $500 a day may be made in the license charged the Winnipeg Jockey Club during its 1946 season at Polo Park, it was revealed at a meeting of the civic health committee here Thursday.

Officials of the racing association will be invited to attend the next meeting and discuss the proposal to raise the fees.

Buy Defenceman

CLEVELAND, Oct. 26. — (AP) — The shaky defence of Cleveland Barons was bolstered Thursday as the American Hockey League champions signed Alex Motter of Sault Ste. Albert, 32-year-old former Detroit Red Wing star just released by the United States Coast Guard. Motter was bought outright from the Wings.

For fast, easy shaves that are smooth and refreshing, it pays to use the blade with the sharpest edges ever honed.

Blue Gillette Blades

For extra shaving luxury prepare your beard with Gillette Shaving Cream . . . 33¢

SOCIETY BRAND
CANADA'S FINEST CLOTHES
HART BROS. LTD.
Jasper Ave. at 99th Street

A Really Modernly Equipped
Automotive Machine Shop
• WE HAVE THE MACHINES
• WE HAVE THE MEN
• No Waiting

We are equipped for machine work on any make of car or truck.

Jensen's Tire & Service Station
Alex Hutchins, Machinist in Charge
10184 98 Street Every Job Guaranteed Phone 36453

Where the Smart Clothes come from
Cal's MEN'S SHOP

Quality First!

Dittrich MEN'S SHOP
"Smart Wear for Smart Men"

GIRLS—"No, I didn't call the police . . . it was probably my husband. I called an ambulance!"

Believe It Or Not By Robt. Ripley

Youth Prevailed

Eddie Collins Remembered As Hero 1910 World Series

NEW YORK, Oct. 26. — (BUP)—Maybe youth doesn't always prevail — but it certainly did in the 1910 world series between the Philadelphi Athletics and the Chicago Cubs. What's more, the Cubs haven't won a world series since the encounter with Connie Mack's "kids".

There was one fellow on the Athletic's ball club that was pretty much responsible for putting the series "Indian sign" on the Cubs.

He was the A's brilliant keystone guardian—Eddie Collins.

Collins had an amazing world series record. He played in six series and compiled a .328 batting average for 34 games. In three world series, he hit over .400.

Collins played for Connie Mack in four world series and played with Chicago White Sox in the other two.

The Columbia kid practically kayoed the Britains single-handed by hitting .429 in the 1910 classic against the Cubs.

The Cubs—led by the immortal Frankie Chance—enjoyed a great year in 1910. It was practically the same team than won the National League pennant in 1906-07-and 09.

Some of the greatest players of all time were on the Cub team. They had the great Three Finger Brown —Joe Tinker—Heinie Zimmerman —Jimmy Archer and Jack Pfister. They were all tried and true veterans of the diamond.

CUBS WERE FAVORITES

When they faced the youthful Athletics, they were favored 3 to 1.

Chief Bender pitched the opener for the A's, and Connie Mack's aggregation won 4 to 1. It was supposed to be a freak win—a fluke—just luck.

The next day young Jack Coombs went to the mound for the A's. He wasn't called "Iron Jack" then. He was fresh out of college and very few people had ever heard of him.

There weren't many who knew the 22 year old Collins either. But before the series was over they knew who he was—and not many have forgotten him.

Three Finger Brown—a 25 game winner—went to the mound for Chicago.

Collins faced him in the first inning and singled. A few minutes later he made a clean steal of second base. Johnny Kling was catching Brown. He was supposed to have one of the best whips in the business.

The Cubs scored in the first inning. It was the only time Coombs ever was in trouble in the entire series.

In the third innings, with the Cubs leading 1-0—Collins pasted a double into left-centre for two runs.

In the seventh inging, Collins pounded out another double for his third hit of the afternoon.

The A's walked off the field with their second victory, 9 to 3. The Athletics were still considered to be lucky and the Cubs were still favored to take the series.

CAME BACK AGAIN

And then the Cubs came back to take the third game, it looked as though the experts were right. But Coombs and Collins teamed up to beat the Cubs, 12 to 5, in the fourth game.

And in the fifth game — which probably was the most thrilling of all;—it was Collins again who turned the tide and crushed the myth of greatness that surrounded the Cubs.

Collins opened the scoring in the first innings. He singled Topsy Hartsel home with the first hit off Brown.

For seven innings it was a tightly fought ball game. Going into the top of the eighth, the Cubs were leading 2 to 1.

Scooter Lord singled to open the inning. He was sacrificed to second, and Collins doubled him home. Collins took a long lead off second and stole third on the great Jimmy Archer. It was his fourth stolen base of the series.

Before the inning was over, the Athletics scored six more runs off Brown. And before the game was over, Collins pounded out another double.

It was a great series — for the Athletics.

As far as the Cubs were concerned—it was almost tragic. For the Cubs have never won a world series since that year. They have played in seven and lost seven in a row!

—V—

Apps Suffers A Broken Nose

HAMILTON, Oct. 26. — (CP) — Centre Syl Apps suffered a broken nose in a Toronto Maple Leafs exhibition match Wednesday night and will probably miss the team's opening National Hockey League game in Toronto Saturday, club officials said yesterday.

Apps, whose return from the army became definite when he reported at training camp in Owen Sound Sunday, was hurt as the Leafs divided into two teams for the exhibition game here.

With The Pin Busters

MUNICIPAL AFFAIRS
High single—Laidlaw, Hurricanes, 265; high double—Laidlaw, 520.
High team single—Spitfires, 622; high team two—Spitfires, 1542.

WESTERN GROCERS
High single—Newlands, Fearless Five, 262; high double—Ferby, Windy Wrecks, 456.
High team single—Fearless Five, 1011; high team two—Fearless Five, 1921.

THURSDAY NIGHT MIXED
High single—Gagnon, Bombers, 318; high triple—E. Green, Walk-Rite, 823.
High team single—Walk-Rite, 1111; high team three—Walk-Rite, 3387.

THURSDAY NIGHT LADIES
High single, Moose, Woolworths, 314; high triple—Moose, 721.
High team single—Woolworths, 1004; high team three, Woolworths, 2866.

STREET RAILWAY A.M.
High single—Tigh, Spares, 282; high triple—Tigh, 684.
High team single—Reports, 915; high team three—Spares, 2658.

ATTORNEY GENERALS
High single—Campbell, Court House, 231; high double—Campbell, 380.
High team single—Court House, 880; high team two—Court House, 1840.

SERVICE CLUBS
High single—Darby, Optimists, 280; high double—Darby, 468.
High team single—Gyrogoes, 985; high team two—Gyrogoes, 1867.

J. S. SAMUELS
High single—L. Brummell, Coquettes, 314; high double—M. Brummell, Buzzettes and Brummell tied with 520.
High team single—Coquettes, 732; high team two—Coquettes, 1386.

E.C.D.
High single—A. Edmonds, Dixies, 300; high triple—Edmonds, 691.
High team single—Superiors, 927; high team three—Dixies, 2559.

C.P. AIRLINES
High single—D. Herring, Spitfires, 281; high triple—Herring, 691.
High team single—All-Stars, 936; high team three—All-Stars, 2519.

CATHOLIC GIRLS
High single—T. Perry, Hot Commandorettes, 268; high double—T. Forsythe, 451.
High team single—Commandorettes, 928; high team two—Commandorettes, 1836.

CANADIAN LEGION
High single—H. Chasne, Spitfires, 295; high triple—Chasne, 808.
High team single—Spitfires, 891; high team three—Spitfires, 2466.

One of Largest Stocks of Work Clothes in Canada
ARMY & NAVY

CANADIAN SPORTSHOTS

TORONTO, Oct. 26. — (CP) — Something basic has happened to Canadian football, and unless some small town with a big bankroll takes a surprise shot at the bigtime within the next few years, it has happened for keeps. That is, the decline of the American import.

In the game's modern history, imports possibly have had more importance than any other single factor. They were salted into lineups in Regina, Calgary, Edmonton, Vancouver, Montreal, Ottawa, Toronto, Hamilton — and in 1935 Winnipeg won the Canadian championship on imports alone. This year, there is scarcely an import on the horizon.

There's a good reason: The rising Canadian interest in football as a sandlot and schools game—the same type of interest that makes our hockey players best in the world. The lineups today are loaded with youngsters who have spent every autumn since they got long pants, behind schools, on boulevards or vacant lots, kicking and throwing a pigskin.

Prime example of this reversal is Winnipeg, whose Blue Bombers once were the most importhappy club in the country. Bombers probably will win in the west again this year, with players developed maigly through a Winnipeg emphasis on schools football which started after the big import year of 1938. And possibly (don't snarl, Toronto, this is just an example) Ottawa Rough Riders will be the opposition. Their most important import (barring Steve Marko, brought to work in Ottawa by an anonymous good fairy) would be Frank Mathers, who learned his football in Winnipeg schools.

Toronto's perennial strength in football can be attributed to the same factor. Every autumn evening the streetcars here are full of berribboned, feather-hatted children going home from the dozens of school football games that are played every week. Montreal and Ottawa both have thriving school leagues, and while Montreal's experience in football this year has caused alarm and despondency in the Quebec metropolis, it's likely a passing phase—part of the routine of getting started after the wartime layoff. And it's doubtful they'll turn to imports as the remedy.

Looking over the full picture, it must be heartening for the unsung characters who keep the sandlot and schools leagues going. It's to them the credit belongs, now that we're growing our own.

—V—

Fastball Meeting Set For Sunday

The fall meeting of the Edmonton District Fastball Association will be held at the Corona hotel on Sunday afternoon at 2:30 o'clock. Reports on the season just recently completed will be presented and plans for next season will be discussed.

—V—

TOBACCO PRODUCERS

PORTSMOUTH, Dominica, British West Indies.—(CP)—After several years of unsuccessful experiments the Dominica tobacco factory now produces enough black leaf tobacco, cigarettes and cigars to satisfy the local and export demand. Dominica cigars compare favorably with the best Puerto Rican and Jamaican varieties.

—V—

The population of The Netherlands East Indies is 67,000,000. Capital is Batavia, on Java Island.

Initial Triumph

Portland Shades Seattle 5-4 After 24 Minutes Overtime

PORTLAND, Ore., Oct. 26. — (AP) — The Portland Eagles clipped the Seattle Ironmen 5-4 after 24 minutes' overtime play in their bitterly fought Pacific League Hockey contest here last night.

After a first period tie, Portland moved ahead 4-3 at the second stanza, only to have the Ironmen speed to a 4-4 deadlock.

Three veteran linesmen — Frank Dotten, Wally Uraski, and Cherry Coombs—set the pace for Seattle. Portland opened the scoring after 17 minutes' play with a goal by Buttery, followed by Dotten's counter for Seattle.

Scores by Tamminen, Milliard, and Carr, against one by Coombs for the Ironmen, ended the second period. A Seattle onslaught netted two scores early in the third period against a crumbling Portland defence. Reg Howard of the Eagles drew a maximum penalty, with five minutes to go, for slashing Roger Jenkins over the head. Jenkins, though injured, continued playing.

The second overtime period was marked by good saves by both goalies, as the teams rushed frantically up and down the ice trying to score. It was Portland's first league win in three starts.

LINEUPS:

Seattle—Bellins; Jenkins, Bentley; Yeswick; Coombs, Uraski. Subs — Watt, Dotten, Blanton, Andrews, Fering.

Portland—Fedey; Tamminen, Dalgleish; Shamlock; Conn, Carr. Subs—Howard, Kyle, Milliard, Buttery, Webster, Schumann.

SUMMARY:

First period: 1—Portland, Buttery (Kyle) 17:12; 2 — Seattle, Dotten (Coombs) 17:36. Penalty—Conn.

Second period: 3—Seattle, Coombs (Uraski)-Dotten) 4:26; 4 — Portland, Tamminen (Carr-Shamlock) 7:32; 5—Portland, Milliard (Webster-Dalgleish) 13:18; 6—Portland, Carr (Conn) 18:36. Penalties—Dalgleish, Uraski, Watt.

Third period: 7—Seattle, Coombs (Dotten-Uraski) :46; 8—Seattle, Uraski (Coombs-Jenkins) 3:23. Penalties — Jenkins, Howard (major), Dalgleish.

First overtime period (10 min.)—No score. Penalties none.

Second overtime period: 9—Portland, Milliard (Buttery-Conn) 14:20. Penalties—Jenkins, Webster.

Navy Considering Course of Studies

OTTAWA, Oct. 26.—(CP)—Navy Minister Abbott said last night in the Commons the whole question of instruction at the Royal Canadian Naval College at Royal Roads, B.C., now was under consideration.

Extension of the course from two to three years was being considered and that was done the number of students taken in each year would be reviewed.

Mr. Abbott spoke after Maj.-Gen. G. R. Pearkes, V.C., (PC, Nanaimo) urged that the general academic and cultural side of the college course be kept at a high level.

A professional soldier all his life, he expressed the hope that training would not be "too professional" and suggested that civilian education authorities be brought into consultation on control of the college.

Answering another question the minister said 1,181 men—508 officers and 673 ratings—had applied for enlistment for two years in the interim naval force. He considered that quite satisfactory.

—V—

Remand Youngster Held on Charge Of Killing Girl

VANCOUVER, Oct. 26—(CP)—The 17-year-old boy who was charged this week with murder in connection with the death two months ago of four-year-old Dianne Blunt was remanded until Nov. 1, when he appeared in juvenile court here yesterday. The boy's counsel, Angelo Branca, told the court his client would plead not guilty.

The young high school student, who stood with counsel while Judge H. S. Wood outlined to the court and press the duties governing reporters in connection with reports on juvenile delinquency, stood erect and followed the proceedings with intense interest.

The boy has been held in custody since mid-September when police said he confessed to killing the girl. The charge of murder was not laid against him until psychiatrists made available to police reports on detailed study of the boy's mental condition.

—V—

Regina Fighter Defeats Whalley

WINNIPEG, Oct. 26.—(CP)—Babe Matthews of Regina last night gained a decision over Ron Whalley of New Westminster, B.C. in the four-round welterweight bout of a fight card sponsored by the army.

Johnny Siou of Toronto gained a three-round decision over Ken McRae of Winnipeg in a three-round preliminary.

—V—

Scientific studies reveal that among the best-read advertisements are those in comic strip form, those containing recipes, and those with a war message.

A Modern Man Wears Modern Clothes From Modern Tailors
9113 JASPER AVE

Draw Announced Shooting Event

Draw for the second and consolation rounds in the Skitch trophy event at the Greater Edmonton Rifle Association were completed late Thursday. The Skitch is a sudden-death, shoulder-to-shoulder match in the target rifle division and is the first of a series of competitions now under way at the club.

Scores in these two rounds must be completed before next Wednesday evening. Nov. 1. J. L. Deugau, club president announced.

Second round draw is as follows: Dan Campbell vs. R. H. Johnson; Barbara Williams vs. D. Helman; C. K. Fraser vs. H. Lockhart; L. Lockhart vs. Howard Wilson; J. L. Deugau vs. G. Barr.

Consolation: F. Pigott vs. Mrs Campbell; R. McGunnigle vs. Phil Lee; Helen Ramsay vs. E. Dupre; H. Wyman vs. J. D. Hunter; A. Boyce has a bye.

Mountain Blizzards Cut Communications

TORONTO, Oct. 25.—(CP)—Rocky Mountain blizzards snarled communication circuits last night and interfered seriously with the transmission of election returns from British Columbia.

Service of The Canadian Press from the Pacific coast region was affected around midnight, EST when "scrambled copy" appeared in election results reaching Toronto head office.

Canadian Pacific Telegraphs reported that snowstorms between Field and Sicamous, B.C., had put some circuits in the mountains out of order, and Canadian National Telegraphs said similar trouble had been encountered on their lines near Lytton, B.C.

As linesmen laboured to keep circuits operating they concentrated particularly on Kettle Valley where weather conditions were steadily becoming worse.

Kelley, Rankine Are Co-Favorites In 19-Mile Race

HAMILTON, Oct. 26.—(CP)—Both noted runners as Johnny Kelley of West Acton, Mass., and Sgt. Scotty Rankine of Preston, Ont., will start in the annual army and navy veteran's 19 mile race here Saturday afternoon. To date, 24 entries have been received.

Kelley, twice winner of the Boston marathon, and Rankine, who established the record of one hour, 45 minutes and 20 seconds for the route in 1936 are co-favorites. Rankine has won the event five times. He is stationed at RCAF manning pool, Toronto.

The race was first staged by the Herald Printing Company in 1894 and continued until 1916. The army and navy revived it in 1936. The course is now 300 yards shorter than the original one.

Record for the race was set by the late Jimmy Duffy, who covered the route in 1 hour, 45 minutes and 15 seconds.

—V—

Palestine gave birth to Mahometism, Christianism and Hebraism.

Senate Approves Security Charter Of United Nations

OTTAWA, Oct. 26.—(CP)—Echoing the unanimity of the Commons, the Senate last night approved the United Nations' charter as a vital first step along the road to lasting peace.

From both sides of the Red Chamber came approval of the charter, recognition of its flaws, and hopes that its potentialities to prevent what Senator C. P. Beaubien (PC, Quebec) said would be the "suicide" of another great war.

SPECIAL SHOW — TONIGHT 11:45 P.M.
Celebrating Our 5th Anniversary
CARNEAU Theatre
Stage Attractions and Prizes by the EDMONTEEN CLUB (South Side branch).
SONJA HENIE "It's a Pleasure!" MICHAEL O'SHEA
Tickets 35c—Tax incl.

FAMOUS PLAYERS THEATRES
THE Big STORY OF THE PACIFIC WAR!
BACK TO BATAAN
JOHN WAYNE ANTHONY QUINN
SEE!... Battle of Bataan! Jap bridge of dead! Drive against guns! The March of Death! Spontaneous heroism! Daring Guerrilla band! Yanks land on Leyte! Schoolchildren prisoners freed by U.S. Rangers!
ALSO LATEST WORLD NEWS Popeye Colored Cartoon "SHE SICK SAILOR" Novelty Featurette "NAUTICAL BUT NICE"
STARTS TODAY Daily 1:00 — Saturdays 12:00
EMPRESS

6th Week of Our Autumn Hit Parade Of Golden Entertainment!
VAN JOHNSON Esther WILLIAMS THRILL OF A ROMANCE in TECHNICOLOR and TOMMY DORSEY AND ORCHESTRA
Special Added Attraction "HOLLYWOOD VICTORY CARAVAN" News of the World
Feature at 1:45 2:55 4:05 5:20 7:30 9:35
TONIGHT - SAT.
Capitol

TODAY and Saturday
STRAND
M-G-M's Musical ROMANCE! "MEET ME IN ST. LOUIS" Judy GARLAND Margaret O'BRIEN Lucille BREMER Tom DRAKE Leon ALLEN
Added JOHNNY MACK BROWN in "TENTING TONIGHT OLD CAMP GROUND"
Fox Canadian News

CARNEAU Theatre
TONIGHT AND SAT. Veronica Lake, Sonny Tufts, Eddie Bracken
BRING ON THE GIRLS
PLUS: "CARIBBEAN MYSTERY" and NEWS
KIDDIES Saturday Morning 10:00 a.m.—Doors 9:30
TIM HOLT in "RED RIVER ROBINHOOD"
Plus—Cartoons and Serial

DREAMLAND
1-3 p.m. 20c, tax included
TODAY and SATURDAY
In Color—DANNY KAYE, Many Other Stars
"UP IN ARMS"
CHARLES STARRETT in
"COWBOY OF LONESOME RIVER"
TONIGHT Princess MONDAY
"Cobra Woman" with Maria Montez Jon Hall—Sabu
Thru FRI. AND SAT. Doors Open 2:00 p.m. Adults 30c Inc. Tax
"The Bells of Rosa Rita" With ROY ROGERS
SPECIAL SATURDAY MATINEE CONTINUOUS SHOW

Introducing the all-women pin-up boy... GREG McCLURE as John L. Sullivan
Sinatra left the country when he saw this lad!
BING CROSBY PRODUCTIONS presents
"THE GREAT JOHN L."
HEAR THE HIT SONG! "A Friend of Yours"
Starring LINDA DARNELL BARBARA BRITTON GREG McCLURE
OTTO KRUGER • WALLACE FORD GEORGE MATHEWS • ROBERT BARRAT LEE SULLIVAN as "Mickey"
ADDED ATTRACTION "Hollywood Victory Caravan" WITH ALL STAR CAST ALSO UNIVERSAL NEWS
SATURDAY MORNING SHOW Doors Open 10:45 — Show Starts 11 a.m.
STARTING TODAY
RIALTO

POXY
MAT. SAT. 1:30
—ENDS TONITE— "Our Hearts Were Young and Gay" GEO. RAFT in "SANPOWER"
TOMORROW CLAUDETTE COLBERT in "SKYLARK" TYRONE POWER in "SON OF FURY"

STARTS TOMORROW Cont. from 2 p.m.
VARSCONA
A Gripping Drama Of Emotions MERLE OBERON LAWRENCE OLIVIER DONALD CRISP
"WUTHERING HEIGHTS"
Plus "Sherlock Holmes Spider Woman"

—ENDS TONITE— In Color: Red Skelton in "BATHING BEAUTY" "Adventures of Tartu"

AVENUE
MAT. SAT. 1:30 Doors 1:15
—ENDS TONITE— Tyrone Power in "I'LL OLD CHICAGO" JEAN GABIN in "THE IMPOSTOR"
TOMORROW FIBBER McGEE and MOLLY in "HEAVENLY DAYS" "TEXAS TO TOKYO"

Johnny Mack Brown in "West of the Rio Grande"
GEM
Edmund Lowe Janis Carter "GIRL IN THE CASE"
2 Hits TODAY

Radio Programs

The following programs are supplied to The Edmonton Bulletin by the broadcasting companies and any variations are due to last-minute changes by the broadcasting systems or stations concerned.

CKUA— 580 k.c. Owned and operated by the Alberta Government Telephones.
CBK — 540 k.c. Watrous, Sask. Prairie regional station of the Canadian Broadcasting Corporation.
CFRN—1260 k.c. Sunwapta Broadcasting Co. Ltd., Edmonton.
CJCA—930 k.c. Taylor and Pearson Broadcasting Co. Ltd., Edmonton.
CBS — Columbia Broadcasting System. Stations: KVI, 570 k.c.; KSL, 1160 k.c.; WCCO, 830 k.c.; KNX, 1070 k.c.; KIRO, 710 k.c.
NBC — National Broadcasting Company Stations: KOA, 850 k.c.; KFI, 640 k.c.; KHQ, 590 k.c.

Tonight's Program

6.00—Russell Bennett. CKUA.
Toronto symphony. CBK.
Comedy caravan. CFRN.
Jerry Wayne. CJCA.
The Aldrich family. CBS.
Highways in melody. NBC.
6.30—News. CKUA.
Dance orch. CBK.
Male quartette. CFRN.
Len Hopkins. CJCA.
Kate Smith. CBS.
Duffy's tavern. NBC.
6.45—Magic carpet. CKUA.
Music with Freddie Martin. CFRN.
7.00—Musical hour. CKUA.
Johnny Home show. SBK. CJCA.
Night editor. CFRN.
Musical telequiz. CJCA.
It pays to be ignorant. CBS.
The new people are funny. NBC.
7.15—Dinner music. CFRN.
7.30—Waltz time. CBK. CJCA. NBC.
Those Websters. CFRN. CBS.
7.45—Chimney corner. CKUA.
Raymond Perrault. CFRN.
8.00—News. CKUA. CBK. CJCA.
Fight broadcast. CFRN.
Durante-Moore. CBS.
Mystery theatre. NBC.
8.15—Adventures in science. CKUA.
News round-up. CBK.
Here's your health. CJCA.
8.30—At ease. CKUA.
Montreal festival. CBK.
Eventide. CJCA.
Jack Benny. CBS.
Sport newsreel. NBC.
8.45—Alberta stories. CKUA.
9.00—Old-time music. CKUA.
Soliloquy. CBK.
Treasure house of melody. CFRN
The shadow. CJCA.
News. CBS. NBC.
9.15—Farm-home forum. CKUA.
Joan Brooks, songs. CBS.
Harkness at Washington. NBC.
9.30—Vancouver playhouse. CKUA.
CBK.
The Francis White show. CFRN.
Music of Manhattan. CJCA.
Viva America. CBS.
The world's greatest novels. NBS
9.45—Romany roads. CFRN.
10.00—News and sport bi-lites. CKUA.
The other Americas. CBK.
News. CFRN. CJCA. CBS.
10.10—National war finance. CJCA.
10.15—Words with music. CKUA.
The people ask. CBK.
Great singers. CFRN.
Edmonton chamber of commerce. CJCA.
10.30—CBR concert orch. CKUA.
Victory loan program. CBK.
Twilight serenade. CFRN.
Guest night. CJCA.
Johnny Long orch. CBS.
Three suns trio. NBC.
10.45—Charlie Chan. CJCA.
Ben Feld orch. CBS.
Lee Sims, pianist. NBC.
11.00—Show-time time. CKUA.
Dance orch. CJCA. CBS.
CBS.
11.15—G I jive. CKUA.
Dance orch. CBK. CJCA.
Music for moderns. CFRN.
11.30—One-night stand. CKUA.
Suspense. CFRN.
Guy Lombardo. CJCA.
Tommy Tucker orch. CBS.
12.00—News bi-lites. CFRN.
News and sign-off. CJCA.

Saturday Morning

6.15—News and music. CJCA.
6.30—Fred Waring. CFRN.
Musical clock. CJCA.
6.45—Slim Bryant. CJCA.
7.00—Toast and marmalade. CKUA.
News. CBK.
News and music. CFRN. CJCA.
7.15—Melody round-up. CFRN.
Musical reveille. CJCA.
7.30—News. CKUA.
Musical program. CBK.
Sunny time 'n' tunes. CFRN.
7.45—Music while you work. CKUA.
Time 'n' tunes. CFRN.
Jack Toulouse. CJCA.
8.00—News. CKUA. CBK. CFRN. CJCA.
8.15—Musical clock. CKUA.
Morning varieties. CBK.
Tuk-tuc serenade. CFRN.
Top of the morning. CJCA.
8.30—News, music. CKUA.
The record shop. CBK.
Swain time. CJCA.
8.45—Devotions. CKUA. CBK.
Markets. Wayne King. CFRN.
Grain prices. CJCA.
8.55—Home radio problems. CJCA.
8.55—News. CJCA.
9.00—Organ music. CKUA.
Piano quartet. CBK. CJCA.
Curtain time. CFRN.
9.15—Musical clock. CKUA.
News in French. CBK.
Music as you like it. CFRN.
Come and get it. CJCA.
9.30—Musical clock. CKUA.
Tommy Dorsey show. CFRN.
Mitt Herth trio. CJCA.
9.45—Vignettes of melody. CJCA.
10.00—News. CKUA. CBK. CFRN.
Master Singers. CJCA.
10.15—Melodies for juniors. CKUA.
CBK.
I quote. CFRN.
Supper club. CJCA.
10.30—Silver strings. CKUA.
Children's scrapbook. CBK.
CFRN.
Good Deeds club. CJCA.
10.45—Tropicana. CKUA.
11.00—Saturday senior swing. CKUA.
RCMP bulletins. CBK.
Talking with Tuck. CFRN.
Across the footlights. CJCA.
11.15—The vagabonds. CKUA.
News in French. CBK.
11.30—Mid-morning music. CKUA.
President Truman. CBK. CFRN
Organ reveries. CJCA.
11.45—News. CKUA. CBK. CFRN.
Grain prices and music. CJCA.

Saturday Afternoon

12.00—High school sports. CKUA.
Musical program. CBK.
Markets; lost and found show. CFRN.
Overeasy early birds. CJCA.
12.15—Across the board. CKUA.
Sports parade. CFRN.
Music. CJCA.
12.30—Musical program. CKUA.
Eyes front. CBK.
Noon show. CFRN.
News. CJCA.
12.40—Victory loan reporter. CJCA.
12.45—World and local news. CFRN.
Sport cycle. CJCA.
1.00—Musical program. CKUA. CBK.
The hit parade. CFRN.
Music America loves best. CJCA.
1.30—Musical program. CBK.
Music in the modern mood. CFRN.
Roy Shields. CJCA.
2.00—Musical program. CKUA. CBK.
Swing's the thing. CFRN.
Pick your number. CJCA.
2.30—Musical program. CKUA. CBK.
Village store. CFRN.
Matinee in swing. CJCA.
3.00—News. CKUA. CBK.
Cleveland symphony orch. CFRN
Guy Lombardo. CJCA.
3.30—Jimmy Dorsey. CJCA.
4.00—News. CKUA.
El Rima tropical. CBK. CFRN.
Transitunes. CJCA.
4.15—Easy listening. CKUA.
News. CFRN. CJCA.
4.30—Curtain echoes. CKUA.
Chansons Francais. CBK.
The people ask. CFRN.
Thomas L. Thomas. CJCA.
4.45—Modern piano. CKUA.
News. CBK. CFRN.

Saturday Evening

5.00—Musical program. CBK.
Teen time. CFRN.
Wes McKnight. CJCA.
Helen Hayes show. CBS.
Our foreign policy. NBC.
5.15—The Gaelic hour. CBK.
Kiddies' program. CJCA.
5.30—Melodic interludes. CKUA.
YMC sport college of the air. CBK. CFRN.
First nighter. CBS.
Noah Webster says. NBC.
5.45—This week. CKUA. CBK.
When Johnny marches home. CFRN.
News and music. CJCA.
6.00—Mississippi showboat. CKUA.
Shake the wealth. CBK. CJCA.
The Dick Haymes show. CFRN. CBS.
The life of Riley. NBC.
6.30—News. CKUA.
House party. CBK.
Dinner music. CFRN.
House party. CJCA.
Mayor of the town. CBS.
Truth or consequences. NBC.
6.45—Magic carpet. CKUA.
Melody round-up. CFRN.
7.00—Preview. CKUA.
CBC news. CBK. CJCA.
National barn dance. CFRN. NBC.
Your hit parade. CBS.
7.05—NHL broadcast. CBK. CJCA.
7.30—Knowledge College. CKUA.
Talk of the town. CFRN.
Can you top this? NBC.
7.45—Harmonies for home. CFRN.
Saturday night serenade. CBS.
8.00—News. CKUA.
Dominion dancing. CFRN.
Judy Canova show. NBC.
8.15—Song time. CKUA.
8.15—Report to the nation. CBS.
8.30—Hits of the week. CKUA.
Organ music. CBK.
Barn dance. CFRN.
Grand ole opry. NBC.
8.45—Talks. CBS.
9.00—Jubilee. CKUA.
Prairie schooner. CBK.
Barn dance. CFRN.
Hit parade. CJCA.
News. CBS. NBC.
9.15—Art Mooney orch. CBS.
News. NBC.
9.30—Let's go to town. CKUA.
Service centre orch. CBK.
I sustain the wings. CFRN.
Mayfield Jamboree. CJCA.
Tommy Dorsey. CBS.
10.00—News and sport bi-lites. CKUA.
Leicester Square. CBK.
News. CFRN. CJCA. CBS. NBC.
10.15—Words with music. CKUA.
Smoke dreams. CFRN.
Dance band. CJCA.
10.30—Dance orch. CKUA.
Celeste and Valentine. CBK.
Saturday night serenade. CFRN
Shep Fields orch. CBS.
Three suns trio. NBC.
10.45—Songs of the years. CKUA.
News review. CJCA.
George Paxton orch. CBS.
Lee Sims. NBC.
11.00—Show-time time. CKUA.
News. CBK. CFRN. CJCA. CBS.
11.15—G I jive. CKUA.
Dance time. CBK. CFRN.
Dal Richard orch. CJCA.
Hollywood barn dance. CBS.
11.30—One-night stand. CKUA.
Herbert Marshal, cinema. CFRN.
Fanny Brice. CJCA.
12.00—News bi-lites. CFRN.
News and sign-off. CJCA.

125 Are Registered For So-Ed Series

Total registration for the YMCA So-Ed activities, which commence Friday with a dance, is now 125, it was announced Thursday by Lewis Brownlee, treasurer and registrar.

Registration which was to have officially finished on Tuesday is being continued until Friday night, and those wishing to do so, will have the opportunity of registering at the dance, after which it is hoped that the total will have climbed to 200.

Two of the four courses to be taken during the five weeks are already filled. These are "Through the Lens" and "Crafts". "The Story of Radio" and "Something to Think About" still have lots of room for a good many more participants.

Plan Film Forums As Feature Event Of Council Meetings

At a meeting of the Edmonton Film Council held Wednesday night, a committee was appointed to plan film forums as a feature of the regular meetings. Committee members elected are: Frank Peers, C. W. Gray and H. P. Brown.

The film at Wednesday's meeting depicted the different types of persons who apply for jobs and how the jobs are selected that will best suit the applicants, characteristics and capabilities. H. Stutchbury was chairman of the meeting.

NEED HUN LABOR

WORSLEY, Lancashire, Eng. — (CP)—The Worsley Urban Council, by local authority to reject the employment of German prisoners-of-war on the grounds that it was slave labor, changed its mind—"as a matter of urgency."

CPR Employees Boost Bond Sales

For the first four days of the Ninth Victory Loan campaign, employees of the Canadian Pacific Railway, Edmonton division, have purchased bonds to the amount of $97,900, it was reported by J. A. Strother, superintendent of the Edmonton division, who is chairman of the bond committee. Vice-chairman is Fred Scott, chief clerk.

It is interesting to note that of the above amount already subscribed, a total of $71,500 has been secured from 444 employees on the payroll savings deduction plan, indicating that the majority of CPR workers are looking ahead and planning for the future.

LIFE'S LIKE THAT—"It's a note from our cat. . . . He says he's going away for a couple of days."

9¢ Day Saturday at The BAY

Store Hours: 9:30 a.m. to 5:30 p.m. Phone 914.

Household Notions at 9c

SHOE POLISH—Black and Brown, tin ... 9c
BUTTONS to brighten your frock. At ... 3 for 9c
EMBROIDERY SILKS—Assorted colors ... 6 for 9c
CAPSEAL BOTTLE CAPS for Ginger Ale Bottles, each ... 9c
FOBS, for lapels, watches and belts. Each ... 9c
RECORD NEEDLES Per packet ... 9c
RUNPROOF for hosiery and lingerie ... 9c
TELEPHONE DIRECTORY HANGERS— Celluloid ... 2 for 9c
SHELF EDGING, in colorful designs. At ... 4 yds 9c
SOLITAIRE SHOE DRESSING for all shoes ... 9c
CIRCULAR KNITTING NEEDLES ... 9c
BUTTON STICKS— Each ... 9c
SAP BOXES—Gold painted, each ... 9c
BABY BIBS, made of washable oilcloth, each ... 9c
ASH TRAYS—Gold painted, each ... 9c
PICTURES, ready to hang on your wall. Each ... 9c
PAPER GARMENT BAGS—Mothproof ... 9c
CURITY COTTON — Surgical quality, absorbent ... 9c
BABY BIBS—Heavy padded cotton, White only. Each ... 9c
COMBS—Black Dressing Combs, each ... 9c
POT HOLDERS—Washable heat resistant. Each ... 9c
BOTTLE OPENERS—Made from strong metal. Each ... 9c
LEG TAN—Easily applied. Bottle ... 9c

—Variety Section, Street Floor at The BAY

Save on Toiletries!

NAIL POLISH—assorted shades ... 2 for 9c
BLACK BAND BABY NIPPLES ... 3 for 9c
CASTILE SOAP—(French Recipe) ... 3 for 9c
COCOA BUTTER, (tin) ... 9c
NAIL FILES ... 9c
ABSORBENT SURGICAL COTTON, 1 oz. ... 9c
ADHESIVE GAUZE BANDAGE ... 9c
LICORICE POWDER, 2-oz. tin ... 9c
SALTPETRE, 3-oz. tin ... 9c
SODIUM BICARBONATE, 4 ozs. ... 9c

—Toiletries, Street Floor at The BAY

Buy Stationery at 9c

WRITING PAPER, 12 envelopes and and 12 sheets ... 9c
PAPER SERVIETTES (100 in Pkg.) ... 9c
SHELF PAPER, Green or White ... 9c
PENCILS, (Rubber Tipped ... 4 for 9c
EXERCISE BOOKS, (Lined Ink) ... 3 for 9c
WALL MAPS OF THE WORLD ... 9c
WAX PAPER (40' rolls) ... 9c
BRIDGE TALLIES ... 4 for 9c
ART CORNERS ... 9c
ENVELOPES, 2 pkgs. ... 9c
ENVELOPES, pkg. ... 9c
SCRATCH PADS ... 2 for 9c

—Stationery, Street Floor at The BAY

9c Specials in China

CRYSTAL GLASS JELLY MOULDS ... 2 for 9c
CRYSTAL GLASS UTILITY BOWLS ... 2 for 9c
CRYSTAL GLASS NAPPIES ... 2 for 9c
GLASS LEMON REAMERS, each ... 9c
CRYSTAL STAR SHAPED CANDLE STICK HOLDERS, each ... 9c
CRYSTAL 5-OZ. SQUARE BOTTOM TUMBLERS ... 2 for 9c
CRYSTAL 9-OZ. TABLE TUMBLERS ... 2 for 9c
GLASS MEASURING CUPS, 8-oz. size ... 9c

—China, Street Floor at The BAY

At the Tobacco Counter

Lighter Fuel, 12 Capsules in pkg. ... 9c
Cigarette Rollers ... 9c
Lighter Flints, 2 pkgs. ... 9c

—Tobacco, Street Floor at The BAY

In the Toy Department

PIGGY BANKS, each ... 9c
PLASTIC KIDDIES WATCHES, each ... 9c
FEATHERED DARTS, each ... 9c
LOCOMOTIVE WHISTLES, each ... 9c
METAL DUST PANS, each ... 9c
ROLLEM PUZZLES, each ... 9c
YO-YOS, each ... 9c
PLASTIC SAIL BOATS, each ... 9c
MODEL CRAFTS, Solid Model Kits ... 2 for 9c
SCHOOL CRAYONS, 8 colors, pkg. ... 9c
GLASS MARBLES, pkg. of 18 ... 9c
ART NEEDLE WORK OUTFITS, each ... 9c

—Toys, Street Floor at The BAY

The BAY Edmonton's Fashion Centre

Store Hours Saturday: 9:30 a.m. to 5:30 p.m.—Telephone 914.

Here's Style, Beauty and Utility in FUR COATS

Glamorous for day or evening wear, the new fur coats at The BAY Fur Salon are a superb investment in style, beauty and utility. Choose your Fur Coat tomorrow from our large collection!

Serviceable Electric Seal

(Dyed Rabbit)

Here's an excellent choice for the busy, working girl . . . lovely, long wearing Electric Seal Coats in swagger back style with generous sleeves, roll cuffs and trim collars. Sizes 12 to 20 ... $159

Others at $129 and $179

Electric Seal Coats

(Dyed Rabbit)

Flattering Electric Seal in swagger back styles with plain sleeves and cardigan neckline, with persian or squirrel trims. Sizes 12 to 18 ... $189

Others at $198 and $250

Luxurious Muskrat Coats

Blended muskrat, the glamour-fur that's an investment-plus. Tuxedo front styles with bountiful roll sleeves and small collars. Sizes 12 to 42 ... $395

Others at $339 to $379

Raccoon Coats

Choose from box-back styles with wide, generous sleeves, deep pockets and neat snug collars. Sizes 14 to 16 ... $350

Distinctive Hudson Seal Coats

(Dyed Muskrat)

Hudson Seal, the superb fur that wears and wears. Choose from swagger back styles with wide, luxurious sleeves. Sizes 12 to 20 ... $495

Others in Fitted Styles $550

—BAY Fur Salon, Second Floor

Special Neckwear Purchase!

300 pieces made to sell at 1.98, 2.00 and 2.98. Special at ... 1.77

Included are jabots and fronts with high, round or V necklines. Choose from pink, white, ecru, red and blue stripes, in frill, tuck, lace or tailored styles.

—Dress Accessories, Street Floor at The BAY

Colorful Snow Togs

To Keep the Youngsters Warm and Happy

Girls' Two-Piece Snow Suits 14.98

Warm, comfortable snow suits made from frieze cloth with quilted linings. Jackets have zipper fronts, slash pockets and parkas to match. Choose from green or blue, sizes 7 to 10 years.

Girls' Three-Piece Snow Suits

Two-tone Snow Suits made from warm blanket cloth. Jackets are lined and have zipper fronts, and roomy patch pockets. Slacks and hood to match. Grey and red, wine and grey, green and red, or navy and blue. Sizes 4 to 9 years ... 8.98

Girls' Skimaster Parkas

Here's a parka you'll want for skiing and skating . . . made from grenfell cloth with detachable hood, zipper front and fur trim. Brown, blue, beige or green. Sizes 10 to 14x ... 8.98

Little Girls' Fur Trim Parkas

Grenfell cloth parkas with attached hood trimmed with fur. Neat zipper fronts, slash pockets and warm quilted linings. Wine, green, beige or navy blue. Sizes 2 to 6x ... 7.98

Little Girls' Chill-Chasers

One-piece snow outfits with separate helmet, zipper fronts, reinforced knees and cosy quilted linings. Sizes 3 to 6 ... 10.98

Others, sizes 1 to 3 at 8.98

—Children's Wear, Second Floor at The BAY

Infants' All Wool Ankle Socks 39c

Added warmth for chilly Fall days. Infants' all-wool ankle sox in turn down cuff style. Pink, blue or white, sizes 4 to 6½.

—Hosiery, Street Floor at The BAY

"Mary Barron" Taffeta Slips

Bias-Straight Cut for Perfect Fit

2.25

Dressmaker-designed for perfect fit, the "Mary Barron" is a Bias-Straight slip. It has a straight front with a bias-flex back. Rose, copen, green, navy or black. Sizes 32 to 44.

Quilted Rayon Housecoats

Wrap-around styles with fastenings at the sides. Choose from brown, blue, aqua, or rose backgrounds with floral patterns. Cream linings. Sizes 14 to 20 ... 13.98

Taffeta and Satin Bed Jackets

Cream, green, blue or rose taffeta or satin bed jackets with button and tie necklines. Small, medium or large ... 3.98

Women's Rayon Panties

Tearose rayon panties with elastic at waist. Small medium or large ... 69c

—Lingerie, Second Floor at The BAY

Hudson's Bay Company.

INCORPORATED 2nd MAY 1670.

Edmonton Bulletin

SECOND SECTION — EDMONTON, ALBERTA—FRIDAY, OCTOBER 26, 1945 — PAGE ELEVEN

SEPTEMBER, 1945						
S	M	T	W	T	F	S
						1
2	3	4	5	6	7	8
9	10	11	12	13	14	15
16	17	18	19	20	21	22
23	24	25	26	27	28	29
30						

OCTOBER, 1945						
S	M	T	W	T	F	S
					1	2
3	4	5	6	7	8	9
10	11	12	13	14	15	16
17	18	19	20	21	22	23
24	25	26	27	28	29	30
31						

NOVEMBER, 1945						
S	M	T	W	T	F	S
					1	2
3	4	5	6	7	8	9
10	11	12	13	14	15	16
17	18	19	20	21	22	23
24	25	26	27	28	29	30

The ROAD AHEAD

by Capt. HARPER PROWSE, M.L.A.

THE Department of National Defence is making a valiant effort, at long last, to get the Canadian troops no longer required there home from Europe. It has finally announced that the peacetime army is to consist of 20,000 to 25,000 regular soldiers backed up by six reserve divisions. It still hasn't done anything to relieve the anxiety now existing among men who are being pressed into service in the army of occupation in Europe.

The men who are being stuck for this unpleasant and unromantic task are the boys who volunteered to fight for Canada in time of war. They were willing to risk their lives to gain the victory. They are not nearly so enthusiastic about the job of policing a foreign country.

At the end of the war in Europe, with Japan still to be beaten, the Canadian army circulated among its personnel, all of whom were required to fill it out, a "reallocation questionnaire". The men were told that this was being circulated merely to learn their "wishes" for statistical purposes, and that neither they, nor the government, were bound by their decisions. The questionnaire asked them to indicate whether they would volunteer for service in Japan, volunteer for service with the army of occupation, or whether, if their service entitled them to it, for return to Canada.

NOT EAGER FOR JAPS

Now most of the men who had battled in Europe weren't as anxious to get at the Japs as some political leaders might lead one to believe. After so long in the line under fire, a man reaches a point where he figures he has "used up his luck." They would have gone to fight the Japanese willingly if they had been ordered to, but when they were asked in state whether they wanted to fight the Japs or not many of them very understandably announced that they had no desire to fight the Japs. They figured it was somebody else's turn to do the fighting.

Now after a period of time in the army a fellow gets pretty cagey. A lot of these men didn't want to fight the Japs. Neither did they want to go army of occupation, but they figured that as most of their pals weren't volunteering to fight the Japs

Continued on Page 15

ALBERTA MOTOR ASSOCIATION

The AMA Serves You Every Day

For Safety . . . Drive Slowly

Snowy, slippery pavements call for sane and safe driving. A checkup on your brakes and some attention to your windshield wipers will pay off too. Pedestrians need to remember that they need to exercise caution in crossing the street because a moving car cannot be stopped on a dime when the tires cannot grip a good solid roadway.

ROAD REPORTS

Snow is general all through Central and Northern Alberta. Roads in almost all districts are reported good. Drifted at High Prairie, Fairview and Grande Prairie. No snow at Calgary today.

Higher Prices, Poorer Service Seen From Code

Higher prices and inferior service were among the results when British Columbia beauty palors were prohibited from advertising, was the warning of an operator at a meeting of hairdressers held Wednesday night in an Edmonton salon. It was in answer to a question.

Another asked, "what would be the effect on the cost of permanent waves that now range from $1.50 to $3?"

"They can be expected to increase from $4 to $10," was the reply.

SEES "HIGHER PRESSURE"

Another observed that this clause in the proposed code would have a tendency to encourage "high pressure salesmanship." He had had to dispense with an employee who did "permanents" for nothing less than $10 upward, he said.

A committee from the meeting is to confer Friday night with R. J. Gaunt, K.C., solicitor for the department of trade and industry, and will probably submit recommendations. If so, these are likely to include a suggestion that the period in which an unsuccessful applicant may re-apply for a proficiency certificate should be reduced from six months to three. James L. Barnes, chairman of the meeting, said he had already interviewed Mr. Gaunt.

One of those present suggested an effort to convince the public that the hairdressers were not plotting a "fast one". Another recommended supporters of the code to write to newspapers arguing the needs and benefits.

VOICES PROTEST

A hairdresser who had been present at a previous meeting said she had not liked the way the latter was handled. "When the codes were distributed we were given to understand that they were what would go into effect, and some of us were told we would not be permitted to stay."

It is estimated there are not less than 100 hairdressing shops in Edmonton employing about 500 hairdressers.

Austria Asks Food

LONDON, Oct. 26. — (BUP) — Radio Vienna said today that Austria is appealing to the four big Allied powers for help this winter in staving off hunger, cold and epidemics.

—Photos by Alfred Birth, Edmonton Bulletin Staff Photographer.

VETERANS OF EUROPEAN WARFARE RETURN TO CITY—There were many joyous scenes and reunions at the Canadian Pacific Railway station on Thursday night as about 145 veterans of the war in Sicily, Italy and Northwestern Europe returned home to and to loved ones. Above are scenes taken at the station just after the train pulled in. The top picture shows Sgt. J. A. King, with his mother, Mrs. William King, at the right of him, and three sisters. The left picture in the middle panel shows Pte. Donald Scott, with his wife and Mrs. Anderson, a sister-in-law of Mrs. Scott. In the right hand panel is Sgt. G. H. Pelsma with his wife and daughter Patsy. The bottom picture shows Cfmn. J. E. Manning with two sisters, Miss Edna Mae Manning and Mrs. Iva Sproule.

One Life Lost As Troop Train Crashes Truck

An "error in judgment" cost the life of a 23-year-old resident of the Stony Plain district and injured his 24-year-old partner in a troop train-truck collision about 100 yards east of the Stony Plain CNR station shortly after 1 p.m. Thursday.

Dead is Norman Hopkins, whose parents operate a farm in the Holborn district, ten miles south of Stony Plain.

Injured, and recovering in a city hospital, is Rudy Zutz, Leduc trucker and former Stony Plain resident.

Both men were rushed to the Royal Alexandra hospital in Edmonton by Jack Hays' ambulance. Hopkins died at 4.30 p.m. Thursday, hospital officials said. Witnesses to the accident said the youth was barely conscious when taken from the demolished truck.

According to details of the acci-

Continued on Page Eighteen

Job Pool Planned For War Veterans

A drive to instill in business men the idea of giving priority, and creating jobs for ex-servicemen, was discussed at a meeting of the Junior Chamber of Commerce rehabilitation committee held in the Redwood building Thursday night. It was suggested that the drive take place immediately following the victory bond campaign.

It was also disclosed that business men are not taking enough interest in trying to create jobs for the returned veterans. The committee wants to try and establish a "pool of jobs" for the discharged service personnel.

The Jaycee's rehabilitation committee is a branch of the citizen's rehabilitation council.

Refuse Take Risk of Flying Troops Home

OTTAWA, Oct 26—(CP)—Air Minister Gibson said yesterday in the Commons a program of repatriating overseas veterans in RCAF bombers had been abandoned when it was found that the risk of icing conditions unknown since that outweighed the advantages offered. Replying to a question from T. J. Beatty (CCF-Swift Current), Col Gibson said the icing conditions over the Atlantic were notoriously bad and Canadian bombers were not equipped for such conditions.

I SAW TODAY—H. W. J. Maddison conversing with a friend on 101 street;

AND

J. Percy Page, MLA, talking over results of the recent elections in Nova Scotia and British Columbia; **Phyllis Le Maitre** advising a handsome male customer on a purchase of shaving lotion; **Louise Leitheiser** taking a blue car to her new place of employment; **Anne Muntean** telling some girl friends that winter is really far more fun than summer; **Homer Kellough** keeping an interested group wide-eyed by recounting mighty deeds with his trusty double-barrelled musket on a recent shooting trip; **Bob Bower** doing some baffling tricks with a table spoon; **Norman Crystall** talking over the Edmonton-Moose Jaw hockey encounter; **Const. Ed MacRae** riding east along Jasper avenue.

Fire Chief's Car Is in Collision

The well-known red coupe used by the chief of the Edmonton fire department will be out of operation for several days as the result of a collision at the 101 street and Jasper avenue intersection shortly before 9.30 a.m. Friday, according to city police.

Police believed the fire department car, operated by Deputy Chief Harvey, ran into the cab of a heavy truck. The front of the coupe was said to have been extensively damaged, while the truck escaped with a dented door and a bent fender.

No one was injured, police said.

Davison Here

Mayor Andrew Davison, MLA for Calgary, arrived in Edmonton Friday to confer with the provincial government on municipal business.

Cyclist Injured In Truck Crash

Ernest Dreger, 25-year-old resident of 9351 104 avenue, was removed to the Royal Alexandra hospital early Thursday suffering injuries to his back following a collision between his motorcycle and a truck allegedly driven by Thomas J. Brooks, of Fairview.

Police said the accident happened when Brooks failed to signal before turning west on 108 avenue from 95 street, and Dreger crashed into the side of the truck. The cyclist was thrown to the ground and later removed to hospital by Jack Hays' ambulance.

The Inquiring Reporter

THE QUESTION

What do you think of the great record established at the Edmonton Municipal Airport during the Second World War?

THE ANSWERS

C. McNIVEN, school teacher: I knew that traffic was very heavy through Edmonton's airport during the war but I was actually amazed at the announcement that nearly 500 planes landed and took off in one 24-hour period. It certainly supports the claim that Edmonton is the aerial crossroads of the world.

• • •

M. SALTE, mechanic: Edmonton is a natural for a great air centre. The city proved its strategic value during the recent war beyond any doubt. It will be equally important as a commercial air centre.

• • •

D. ANDREWS, clerk: Capt. James Bell and his staff at the airport have a lot to be proud of. That was a wonderful record they established in handling traffic during the hectic war years.

Police Seek Two Stolen Vehicles

City police Thursday were seeking two motor vehicles, one of them a military truck, reported stolen Wednesday.

The Canadian Army provost corps at the Prince of Wales Armory told police that a three-ton truck had been stolen from the armory some time Wednesday night. A number, 46-346 is painted on one side of the truck.

W. G. Fraser of Breton told police his 1941 dark blue coupe had been stolen from 104 street near Jasper avenue between 1 a.m. and 12 noon Wednesday.

Raffle Results

Winner of the raffle conducted in connection with a bazaar held by the Assumption Ukrainian Parish at the National Hall, 95 avenue, will be found on the first classified page of this paper today.

Veronica a Mother

HOLLYWOOD, Oct. 26.—(BUP)—Veronica Lake, the actress who covered one eye with her golden tresses and flirted with the world with the other one, today is the proud mother of a five pound 14 ounce son. Her husband is director Andre de Toth.

IRVING KLINE & SONS LTD.
JEWELERS - DIAMOND MERCHANTS
Canadian Pacific Railway Timekeeper
10117 Jasper Avenue — Phone 25264

We Can Assure You Of Immediate and Prompt Attention

Bring Your Car to Our Workshop For Overhaul Or Body Work

HEALY MOTORS LIMITED
Jasper at 105th Street
Phone 22247

Study prepared for National Aviation Trades Association indicates that cost of operating a $2,500 airplane as compared with auto of same price runs $493.50 more annually.

Films Developed 25¢
PRINTED 8 EXPOSURE ROLL
WILSON STATIONERY
10080 JASPER AVE. EDMONTON

Complete Stock of Nationally Advertised Watches and Diamonds
Expert Watch Repairing
BERT KNOWLES
Pioneer Edmonton Jewellers Since 1912
10156 Jasper Ave. — Phone 21457

DANCE TONIGHT AT THE BARN
AIR-CONDITIONED
Stan Fraser
And His "Gentlemen of Music"
JUNE ALLEN WOOD Vocalist
Hall available for private parties every Tuesday

YORK HOTEL
LOW RATES
From $2.00 Single
EXCELLENT DINING ROOM
CAFE AND COCKTAIL LOUNGE

ROLLER SKATE
At the Silver Glade Roller Bowl, 124 St., 105 Ave.
Air Conditioned
Saturday Afternoon, 2:30, 4:30; Every Night, 7:30-10
Attention Church Organizations, Schools and Clubs
We are now open for private parties — Phone 81362

FREEMASONRY
An Emergent Meeting of PATRICIA NO. 91 A.F. & A.M., G.R.A. will be held in the Masonic Temple, Edmonton, Saturday, October 27th, 1945 at 1 o'clock p.m., to attend the funeral of our late Brother Robert J. J. Day. Members of Sister Lodges are invited to attend.
J. A. MacIVOR, W.Mr.
J. L. MELLISH, Sec.

½-PRICE SALE
Pre-Christmas Sale of a Large Assortment of NOVELTY JEWELRY
PENDANT-EARRINGS, NECKLACES, ETC.
To make room for new Christmas Goods
FERD NADON
JEWELER
10115 102nd St. — Phone 25651

FARMERS And Suburban Dwellers
Enjoy running water for kitchen, bathroom and stock. Automatic water systems (110 Volt) for deep or shallow wells or cistern. No permits needed now.
Edmonton Electric Shop
9828 Jasper Ave. Ph. 21525
"Enjoy All the Comforts of Electricity"

DANCE TONIGHT
MEMORIAL HALL BALLROOM
Geo. Wilkins's 10-Piece Orchestra
Vocals by MIKE and JEAN
Every Night — 9 to 12

GASOLINE SERVICE
SUNDAY, OCTOBER 28
8 a.m. to 5 p.m.
BURROWS MOTORS LTD.
106th Street — Phone 21023
THREE POINT SERVICE
9620 Jasper Avenue — Phone 25653
EDMONTON MOTORS LTD.
109th Street and 85th Avenue — Phone 31163
The Alberta Automobile Trade Association
EDMONTON DIVISION

SKYLAND
FORMERLY AIRCRAFT REPAIR
JOE JOHNSON'S ORCHESTRA
REGULAR DANCE — Every Saturday
WALTZ NIGHT — Every Tuesday
Special Hallowe'en Dance
Wednesday, Oct. 31st
REGULAR DANCE NEXT FRIDAY
Official Opening, Friday, Nov. 9th
Turn North 122nd Street after crossing track end of Kingsway. Take Skyland Bus. Checker Bus Service, commencing 8:30 p.m. and every half hour

Johnstone Walker Limited
Store Hours 9.30 a.m. to 5.30 p.m. — Phone 23151—Ask for Dept.

Lovely New Housecoats of Floral Spun Rayons, Rayon Bengaline, Etc.
For Foresighted Gift Shoppers
Such lovely wraps as these remind one of the fact that Christmas is less than two months away. And with the scarcity of gifty things, it is none too early to be doing a little Christmas gift shopping.
• Gay Plaid Housecoats of cotton and rayon in fine weave. Wrap-around and long sleeves. Priced at 9.50
• Rayon Bengaline Housecoats in plain and Plaid Moire. Zipper fastening, covered button sleeve. Priced at 10.50 and 12.95
• Floral Spun Rayon Housecoats with button fastening. Short sleeves. Sizes 14 to 20. Priced at 6.95
• Padded Rayon Silk Housecoats. Wrap-around and long sleeves. Plain shades. Priced at 12.95 and 15.95
School Girls' Cardigan Sweaters
Just the right weight for the school train. Knitted of wool and rayon mixture in red, powder blue and navy. Buttoned front . . . ribbed neck, cuffs and waist band. Sizes 30 to 34. Priced at 1.95
Little Boys' Flannelette Sleepers
Cozy little sleepers of soft, fleecy flannelette in white with blue or red stripes. Buttoned front . . . drop seat, turn-over collar and one pocket, without feet. Sizes 2, 4 and 6 years. Priced at 1.19
(Children's Annex, 2nd Floor)
New Shipment
Wool-Filled Comforters At 3.95 and 4.50
There's an ever-increasing demand for these lovely warm comforters due to the scarcity of fine wool blankets.
They are made with coverings of American printed cottons, panelled with plain sateen, rayon satin, in rose, blue, green and gold. Well filled with soft wool and quilted. Sizes 66x72 inches. Priced 3.95 and 4.50
Smartly Tailored Two-Pant Suits for 'Teen-age Boys
Boys with a keen appreciation of good tailoring, fine quality materials, neat patterns and pleasing shades, will quickly O.K. these smart two pants at 14.95.
Single-breasted styles with three - button fastening. Sizes 16 to 20. Smart tweeds in herringbone and stripe patterns in blues, green, brown and grey. Sizes 29 to 35. Priced at 14.95
• Other qualities. Priced at 16.50 and 17.50
Boys' Fur-Trimmed Parka Coats
Just the thing for sports wear. Made from heavy blue serge, and securely lined. Fur-trimmed attached hood. Sizes 26 to 36. Priced at 8.95
• Other splendid values. Priced at 9.95, 10.50, 11.45 and 12.45
Boys' Oxfords and Boots At 4.95 and 5.50
Durable footwear, made in comfortable lasts from black and brown calf leathers. Blucher styles with Goodyear welt soles and half rubber heels. Sizes 2½ to 5. Priced at 4.95 and 5.50
• Boys' High-top black grained leather boots at 4.45
New Shipment of Men's Ritchie Oxfords
"Master Built" and "Prop-r-Arch"
At 8.50 and 9.50
High grade from which you will take your choice and comfort. Made from the best from any source. Made of soft Prop-r-Arch grains, made from fine quality black and brown calf and black kid leathers, straight-tone and blucher styles. Sizes 6 to 12. Priced at 8.50 and 9.50
Prop-r-Arch Boots at 6.50 to 10.00
Johnstone Walker Limited

DOROTHY DIX SAYS—

Daughters Hinder Happy Second Union

Advises Woman Not Marry Until Girls Have Settled Themselves and Are Out of Picture: Bringing Girls Under Same Roof Causes Domestic Scrap

DEAR MISS DIX—I am contemplating marriage with a widow who has three children, one 6, one 10 and one 20. I have a daughter who is 18 and I fear trouble between the two. I am past middle age and my fiancee is considerably younger. What would be the chances of happiness of such a match? I could not stand to live in a perpetual round of arguments about and among the children. A PERPLEXED MAN.

ANSWER—If you don't enjoy family rows, I would certainly advise you not to marry until those 20 and 18 year old girls have settled themselves and are out of the picture. If you bring them in contact under the same roof, you will have a perpetual domestic scrap.

JEALOUSY AND STRIFE

For your daughter will naturally feel that as it is your money that is being spent, she has a right to the best of everything. And your wife will consider that one of the things that she married you for was to give her daughter the pretty dresses and luxuries she couldn't afford, and she will be set on her girl getting the most and there will be jealousy and strife and you will be ground between the upper and nether millstone.

Also, consider that a man who is past middle age is going to be awfully upset by having to put up with the noise and mischief of young children, especially when they are not his own. You are used to peace and quiet and, unless you are made of the stuff of martyrs you had better think twice before you become the answer to the widow's prayer that the Lord will send her a good home and somebody to support her children.

MADE FORTUNE

DEAR DOROTHY DIX—I worked hard and made a fortune, which I lavished on my children, who are now all grown. Through no fault of my own I have now lost my money and my children abuse me for not having a fortune for them to spend. Why should they be so ungrateful when I gave them everything when I had it?

ANSWER—I suspect that the reason why your children are selfish and ungrateful is because you spoiled them, because you reared them to think of nothing but themselves and their own pleasure. I am strongly of the opinion that parents reap just what they sow in children, and that when their children mistreat them it is their own fault. You cannot cultivate selfishness and greediness and lack of consideration for others in anybody for 20 or 30 years, and then expect them to be unselfish and considerate and altruistic.

Every father writes his own price tag for his children. If he lets them speak impudently to him and defy his opinion while they are little, they will curse him when they are grown and treat him with contempt. But if he forces them to treat him with respect, they grow up honoring and reverencing him. If a father makes of himself nothing but a cash register for his family, he should not be surprised that they kick him around when the register is empty.

If you had taught your children to think of you and do things for you and to appreciate what you did for them when they were young, you would not now have cause to complain of their treatment of you.

REGARDED AS SAP

DEAR MISS DIX—The crowd I run with seem to regard me as more or less of a sap. Everybody borrows from me and they always forget to pay me back. Everytime I get a few dollars ahead someone is sure to hit me for a loan. I am tired of it. Which way out of it, please? R. L. T.

ANSWER—I should say that the solution of all your troubles is a Yale lock on your pocketbook. It is a fine and noble thing to be generous, but you can only be generous if you have something to give, and you will never have anything if you are an easy mark who lets a lot of dead beats graft on you.

"Neither a borrower nor a lender be" said Shakespeare. It is good advice, for when you lend to your friends you lose both your friends and your money.

Bulletin Patterns

By ANNE ADAMS

4947 SIZES 11-17.

"Beau" blouse under a scallop-buttoned jumper—so together like a smooth double date! Pattern 4947 has figure-hugging lines that are easy to sew, and easy on the eyes!

Pattern 4947 in Junior Miss sizes 11, 13, 15, 17. Size 15: Jumper, 1¼ yds. 54-in.; blouse, 1¾ yds. 39-in.

Send 20c in coins (stamps cannot be accepted) for this pattern. Print plainly size, name, address, style number.

Send your order to The Edmonton Bulletin, Pattern Department, 60 Front Street W., Toronto 1-A, Ont.

Please allow a week or ten days for delivery

Points for Parents

By EDYTH THOMAS WALLACE

This — Not This

Mother: "All right, son—you may have a napkin if you wish, but if you give up your bib, try and be big enough not to spill your food on your clothes, won't you?"

Mother: "We've had a scene every meal for a week trying to make Tom wear his bib. He gets so worked up over it that he eats very little but I'm not going to give in to him."

It is better to compromise on an unimportant issue than to sacrifice important ones such as good appetite and a pleasant meal time.

U. S. Senator

Answer to Previous Puzzle

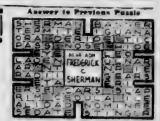

HORIZONTAL
1,8 Pictured U. S. Congressman
13 Free
14 Classifications
15 Note in Guido's scale
16 Pledged
18 Pale
19 Ventilates
21 One
22 Throw
23 Volumes
25 Driller
26 German city
27 Musical drama
28 Myself
29 Upward
30 Jelly
33 Baked clay (pl.)
37 Crack
38 Landscape
39 Bell sound
40 Immerse
44 Merit
45 Writing fluid
46 Madman
48 By way of
49 Fastened
51 Apparent
53 Color
54 Retaliation

VERTICAL
1 Make
2 Sun god (myth.)
3 Frightens
4 Anent
5 Lick
6 Man's name
7 Stitched
8 Spread
9 Onward
10 Take care!
11 Espionage
12 Bulgarian river
14 Obtain
17 Nickel (symbol)
20 Appearing
22 Thicket
24 Snatch
25 Set-to
30 Doing
31 Biblical country
32 Boat
34 Lighten
35 Exist
36 He is in the U. S.
40 Evil
41 Any
42 Row
43 Possess
46 Males
47 Civil (pfx.)
50 French article
52 From

McCoy Health Service

In a mild chronic case of "sick" bladder, it is often the best plan to give the patient relief through the use of the fast followed by a careful dieting regimen.

A five day fast should be tried, with one daily enema being taken, the patient being instructed to use one of the acid fruit juices while fasting. Pineapple juice, grapefruit juice, or orange or tomato juice may be used, with one ounce glass of the juice being taken every two hours while the patient is awake. While the patient may vary the fasting regimen by using a different juice from day to day, it is advisable to use only one kind of juice on any given day. The acid of the fruit juices seems to have a distinctly beneficial effect in these cases by stimulating a better flow of bile and hence bringing about better drainage.

Another valuable aid which may be employed while fasting is the taking of an olive oil and grapefruit juice emulsion. Just before retiring the patient takes four ounces of olive oil, together with four ounces of grapefruit juice. These are beaten up into a mixture of an emulsion as possible and the mixture may be taken on one night only, or on several nights in succession and should be followed by a fast. The purpose in using the emulsion is to accomplish a cleansing of the gall bladder and liver. If the mixture is taken last thing at night it is much less likely to cause nausea.

In working out the diet, the sensible thing to do is to avoid those foods shown by experience to cause digestive distress in that particular case. The average patient with a tendency to gall bladder trouble gets along best by omitting fatty or oily foods. Gravies, fat meats, and pastries rich in shortening should be omitted.

Highly seasoned foods, fried foods, creamed soups, rich cheese, pickles, candies, chocolate and similar foods should be avoided.

A good diet to be used at the start of treatment is as follows: Breakfast—eggs, Melba toast, stewed fruit. Lunch—a large salad or one or two cooked vegetables. Dinner—lean meat, salad, cooked vegetables and a dessert of gelatin or stewed fruit.

The size of meals is important, smaller meals being advisable. Between meals the patient should drink plenty of water. After both lunch and dinner, the patient should rest lying down, for 30 minutes. Exercise between attacks is also essential. Walking is possibly the best exercise for the purpose.

In a mild case of gall bladder trouble, the regimen suggested, if persisted in for thirty days, will often cause the patient to improve sufficiently to remain free from symptoms thereafter. It is hard to predict how much improvement may be expected. It have seen some cases where patients became completely well, with the gall bladder so; in other cases the patients were becoming healthy and remaining able to avoid most of their previous discomfort as long as they were careful.

All questions regarding health and diet will be answered. Large stamped, self addressed envelope must be enclosed. Write on one side of paper only. Letters must not exceed 150 words. Address McCoy Health Service, The McCoy Building, 1151 West 6th Street, Los Angeles, Calif.

Today's Needlework

By ALICE BROOKS

7073

It's a dog's life and almost entirely in quick 8-to-the-inch crochet. Each day has its own problems and all are fun. Own these towels.

Kitchen towels are a gift welcomed by the newest and most experienced housewife. Pattern 7073 has transfer of 7 motifs 6x8½ in.

Send 20c in coins for this pattern (stamps cannot be accepted) to The Edmonton Bulletin, Household Arts Dept., 60 Front Street W., Toronto 1-A, Ont. Print plainly name, address, pattern number.

Please allow a week or ten days for delivery

FEATHERED RAF UNIT

LONDON, — (CP) — One of the oddest military units in the British forces was "Falcon (No. 2) Interception Unit"—an RAF outfit whose falcons were used to intercept homing pigeons carrying information to the enemy.

SMITHS DRUG STORE LTD.
PRESCRIPTION SPECIALISTS
10166 101 St. Phone 21391

THESE WOMEN—"You could sit with HER, but her check is $4.25!"

Elizabeth Woodward Says...

KEEP THEM IN THE DARK

It's all very well to keep a guy guessing. Dangling in the dark. And wondering just how he stands with you. Some boys are intrigued by back-of-the-hand treatment. Just look at Susan—she's got the system down pat. Her men are a very bewildered lot. A date with her means MAY-Be she'll keep it. And today she smiles, tomorrow she snubs. Yes sir, Susan has men where she wants them. Right under her thumb. And they love it—or seem to.

Well, maybe they do. And maybe she's so wonderful that today's smile is worth tomorrow's snub. From your point of view, Susan's making out okay. So you envy her from the bottom of your size sevens. You wish you could play hard-to-get and have the boys out of breath trying.

But Susans make life unbearable. They're rude, selfish and soiled. Their moods change with their socks. And they don't know what it means to be generous. Gals like this are so wrapped up in how they feel, how they look, what people do for them. It's probably pretty monotonous—this constant company they keep with themselves. And awfully boring to anyone who happens close by.

You keep your eyes on Susan. This game she plays with the boys won't last long. She's going to lose her audience. And fast. A guy might get roped in once, maybe twice. But three times? Hmph, that's fatal. And he's off to surer stakes. Play hard to get this way and you won't be caught.

NO HEART ON YOUR SLEEVE

But your life needn't be an open book. You don't have to put your feeling about any boy on the line. You can play hard to get by being a whit mysterious, with buttoned lip. It's much smarter to be a gal who knows her own mind—and keeps it to herself. Of course you keep dates if you make them. Your disposition doesn't jump from blue to pale pink. And you're pretty predictable when it comes to lifting people. But the specials in your life? The I-like-Joe-best?—Nobody's been able to pry out those secrets. Guys are intrigued by girls like you. Nobody knows who's top man. And you aren't telling! Not even the pal of your bosom. Your friendship with the lads is as real and obvious as the Empire State. But your affection is locked in a heart-shaped safe. And you won't give away the combination.

That's playing hard to get the smart way. You aren't a free-neck, and even a goodnight kiss is something you think about twice. Sweet words are music to your ears. But you don't tell everyone you know what Johnnie meant for your ears alone. The guys don't know where they are on your team. They may be third string in the bush leagues. But they'll all vie trying to be captain. You're a gal who's nice to them all, and plays favorites with none except in your diary.

Massey Will Lead Education Parley

OTTAWA, Oct. 26—(CP)—Justice Minister St. Laurent announced yesterday in Commons that Rt. Hon. Vincent Massey, Canadian High Commissioner in London, will be chairman of the Canadian delegation at a forthcoming meeting in London for the purpose of setting up an international organization on education and culture. Other delegates will be Principal R. C. Wallace of Queen's University and Edmond Turcotte of Montreal.

Outdoor Clothing
Good warm Overcoats and Windbreakers for men, women, boys and girls, built for comfort and lots of wear.
They are All Here at Economy Prices
Murray & Farrah
10355 Whyte Ave.
Phone 31075

Your Baby and Mine

By MYRTLE MEYER ELDRED

When a child for long months has been accustomed to taking an afternoon nap, his mother is unprepared for the day when he fusses and cries and won't sleep a wink. This newborn habit seems co-incidental with the period of his greatest facility in climbing out of bed. Able as he is to get in and out of bed, or run down stairs a dozen times during the day, his mother despairs of ever reinstating the nap again.

It is possible that this may be a transitory habit. Again it may mean that the child will do better to take only a rest period so that he may be able to sleep longer hours at night. At any rate, whichever it is, the mother must make her own adjustment to the change. She should let down the side of the crib to prevent the child from getting hard falls climbing over it. Put a gate on the bedroom door and lock or tie it fast. Then undress the child as usual, give him some toys to amuse him, pull down the shades and leave him alone.

Sometimes it is necessary to sweeten the idea of the nap with some touch of inventiveness. If the young non-sleeper can be made to assume some negative role, his ability to throw himself into the part and play up to it may help him to relax and go to sleep.

He may be care-taker of his small toy animals and be compelled to lie quietly so they may go to sleep. This works at night too. He may be a businessman embarking on a trip by train and lying down to sleep in his snug berth. He may be a tired farmer who huddles down to take a nap on a load of hay. He may be a little mole crawling into a hole under the kitchen steps.

It will profit the child to have some rest, even with play and with the environment for sleep present he may succumb to it, though protesting.

If it takes him an hour or so to fall asleep, he may sleep too long and spoil his ability to go to bed at the proper time. After an hour's quiet go in and start to sing softly, or open shades and doors until he wakes up. Then leave him alone until he has recovered from his initial crossness. He will.

Our leaflet No. 38, "Hours of Sleep," illustrates how nap and sleep hours change as the child grows. It may be had by sending a stamped, self-addressed envelope with this request to Myrtle Meyer Eldred in care of this newspaper.

McKenney On Bridge

By WILLIAM E. McKENNEY
America's Card Authority

We shall probably see no innovations in bidding at the fall session of the national championships tournament in Atlantic City, Dec. 1-9. In my opinion, we may anticipate just good sound bidding. Many outstanding experts have been serving with the armed forces during the past few years and have had no time to develop anything new in bridge.

North: ♠KQ10763 ♥J9 ♦J86 ♣Q7
West: ♠943 ♥1052 ♦432 ♣KJ106
East: ♠J ♥8643 ♦1075 ♣A9532
South (Dealer): ♠A85 ♥AKQ7 ♦AKQ9 ♣84

Duplicate—Neither vul.

South	West	North	East
1♥	Pass	1♠	Pass
3♦	Pass	3♠	Pass
5♣	Pass	?	

Many of the experts probably will use the Blackwood four-five no-trump convention, but only when its use is obvious. The bidding shown on today's hand is without the use of Blackwood. South's hand is strong enough to jump to five spades, but what should North do? If he bids six spades, the opponents will cash the ace and king of clubs. If the Blackwood bid of four no-trump is employed over three spades, North, with no aces, will respond with five clubs. Now South will know that six spades will be unwise. Even if North held the king of clubs, the ace might be wrong, and if North held the king and queen of clubs, he probably would have bid four spades over three diamonds.

CAPTURE GIANT SKATE

BLACKWATER HEAD, Wexford, Eire. — (CP) — Three fishermen fought for more than an hour to catch a giant skate which threatened to capsize their boat. It was 11 feet long, more than nine feet between its "wing tips," and weighed 402 pounds.

Fresh Eggs

Grade A Medium, per doz.	50c
Woodland Cheddar Cheese, lb.	32c
Grape-Nut Flakes 7-oz. carton	3 for 25c
Post Bran Flakes, 14-oz. carton Special	15c
Flour, Five Roses and Royal Household, 7-lb. bag	25c
24-lb. bag	79c
Rolled Oats, Quick Cooking, Robin Hood and Quaker, 5-lb. bag	25c
Dr. Jackson's Human Meal, carton	30c
Purity Wheatlets, 7-lb. bag	28c
Nelson's Cocoa, in bulk, lb.	18c
Cowan's Perfection Cocoa, lb. tin	27c
Aylmer's Tomato Soup	3 tins 25c

Henry Wilson
99th STREET
Market Square

Minute Make-Ups

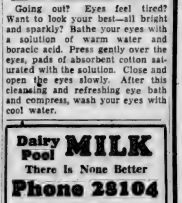

Going out? Eyes feel tired? Want to look your best—alert and sparkly? Bathe your eyes with a solution of warm water and boracic acid. Press gently over the eyes, pads of absorbent cotton saturated with the solution. Close and open the eyes slowly. After this cleansing and refreshing eye bath and compress, wash your eyes with cool water.

Dairy Pool MILK
There Is None Better
Phone 28104
or Ask the Driver

BLACKOUT LIFTED

SYDNEY, Aus. — (CP) — For the first time since war began, ships are sailing in Australian water with the blackout restrictions lifted. The first ship to enter Melbourne, all lights showing was the 9,000-ton British steamer Antar.

EFFICIENCY PLUS

DAR-ES-SALAAM.—(CP) — East Africa Military Records Fingerprint Bureau is described as a miracle of simplicity. Giving a press interview, an officer called a native soldier who happened to be passing in the street. His fingerprints were taken, and within five minutes the soldier was told his name, age, unit, home village and other details.

him a good meal, it meant that his proposal was accepted; but if she served him a bowl of nuts, it meant that he was rejected. So "Nuts to you" had about the same meaning then as now.

Debunker

Another example of how old sayings are revived as new ones is the phrase, "Nuts to you". Instead of being something new, it belongs in the Middle Ages when it was customary for a suitor to indicate his choice of women by inviting himself to a dinner at his ladylove's house. If his chosen-love served

BLACKHEADS
Don't squeeze blackheads—dissolve them. Get two ounces of peroxide powder from any drug store and apply gently with wet, hot cloth over blackheads. They disappear and disappear by this safe simple method.

NIGHT COUGHS due to colds ...eased without dosing when you rub throat, chest and back with time-tested VICKS

Distinguished for Beauty . . . Famed for Precision
17 Jewels ..... Priced from $40.00
A. G. TOLLER
JEWELER AND WATCHMAKER
10148 Jasper Avenue. Phone 23184

Classic Creme Oil PERMANENTS of Distinction!

The Classic Creme Oil Process produces astounding results on all types and textures of hair. Each wave unconditionally guaranteed.

FROM $2.95 UP

Complete!

Please Note: A Most Capable Staff of Professional Stylists At Your Service in Our
NEW LOCATION
10114 JASPER AVE. — PHONE 23338
Upstairs—Opposite Selkirk Hotel

Classic Beauty Parlor
10114 Jasper Ave. Phone 23338
Opposite Selkirk Hotel (Upstairs)

HOW LONG HAS THIS BEEN GOING ON?

"Somebody should have told me long ago about the *brisk* flavour of Lipton's Tea."

Yes, you're missing something if you haven't tasted Lipton's Tea . . . the tea with the lively, *brisk* flavour, fresh and full-bodied, never flat or insipid. *Brisk* is the tea experts' word for the spirited flavour of Lipton's. Change now to *brisk* tasting Lipton's Tea.

Lieutenant-Governor Opens New Museum of Arts Centre

DINNER WEAR.—Feature of the fall fashion reviews is this black crepe dinner dress with bodice tied in bows at the shoulder and sequins at the belt and on the jacket lapels.

"Edmonton is a centre of culture," said His Honor the Lieutenant Governor, J. C. Bowen, speaking at the formal opening of the Museum of Arts, in the new premises, 9938 102 avenue, Thursday evening.

Not only has the Museum of Arts an important part to play in the development of cultural life and ideals of the city, but it also has a prominent place in promoting art consciousness to the people by its fine display of pictures, he continued.

HAS PRAISE

His honor commended the' Museum of Arts for its persistent effort in keeping over the public eye the fact that the city had an art gallery with an exhibit of fine cultural work. A promising future, His Honor said, was indicated by the great interest of the people of Edmonton in the museum.

Speaking of the local art talent of the city, His Honor lauded the ability of "no mean calibre" and the enterprise that is evidenced and proven by the number of outstanding artists in the city.

"I predict that the Museum of Arts will grow to a magnificent building, harboring the cultural features of the public, in no way experienced before, he concluded.

In the absence of his worship John W. Fry, Alderman C. F. Gariepy, KC, gave an address of welcome.

NOTEWORTHY

In the museum are three noteworthy exhibitions, the first by a number of Canadian war artists among whom are: George Pepper, Charles Comfort and Edwin Bellegale. The paintings realistically depict the life, manoeuvers and equipment of the troops on the battlefields of the Second World War.

The British Columbia artists' exhibition includes outstanding artists from the sister province such as Charles H. Scott, Lawren Harris, J. W. G. MacDonald and W. P. Weston.

Of interest are a number of water colors by Capt. Anthony Gross, who paints "India in Action" showing the work of the India army in in North Africa as well as Burma. His work is an outstanding revelation of the activities of Indian troops and British formations fighting in two important theatres of war. The interesting and original pictures emphasize, first, the comradeship in arms, of Indian and Britons fighting together, and second, the stern nature of conditions in desert and jungle fighting.

RECEIVING

Receiving were Mrs. E. L. Pope, Mrs. Morton Hall and Dr. Harold Orr. Pouring tea were Mrs. Ernest Manning, Mrs. Richard Procter, Mrs. R. D. Hedly and Mrs. A. W. Haddow.

Among those assisting in serving were: Mrs. O. J. Walker, Mrs. F. G. Chapelle, Mrs. R. Dingwall, Mrs. A. Bradshaw, Mrs. J. Boyd Cuthbertson, Mrs. E. W. Kane, Mrs. R. Henderson, Mrs. Gordon Swallow, Mrs. J. S. Ryland, Miss E. M. Cruickshank, Miss Betty Orr, Mrs. H. W. Tye, Mrs. Bligh Shaw, Mrs. Augus MacDonald, Mrs. H. Short, Miss Inez Poole, Mrs. George Poole, Mrs. R. W. Lefroy, Mrs. J. Logan Sutherland, Mrs. William Rowan, Mrs. A. Chard, Miss Ruth Lake, Mrs. Robert Hunt, Mrs. C. Hollingsworth, Mrs. T. Lefroy, Mrs. H. Patterson, Mrs. George Kettle, Miss Eleanor Munro, Miss Alice Munro, and Miss Eileen Revell.

Hostesses were: Mrs. R. B. Wells, Mrs. E. E. Poole, Mrs. H. Orr, Mrs. James Walker, Mrs. Walter McDonald, Mrs. L. D. McLauren, Mrs. J. M. MacEachern, Mrs. J. W. Finlay, Mrs. S. A. Dickson, Mrs. E. D. C. Thompson, Mrs. Gordon Owen, Mrs. J. H. Clarke, Miss Miriam Bowman, and Mrs. R. P. Malone.

Edith Murray Becomes Bride

The First Presbyterian church was the scene of a wedding Thursday at 7:30 p.m., when Miss Edith Eleanor Murray, niece of Mr. and Mrs. J. Murray of Edmonton, became the bride of Lorne Adair Bridgeman, third son of Mr. and Mrs. J. E. Bridgeman of Moline, Man. The Rev. J. MacBeth Miller officiated. Mrs. George Muir played the wedding music.

Entering the church on the arm of her uncle the bride wore an azure blue crepe frock with navy accessories. A corsage of pale pink roses pinned at her shoulder complimented her frock and a pearl necklace completed her wedding ensemble.

MATRON-OF-HONOR

Mrs. W. Wegreen was matron-of-honor. She wore a rose frock with black accessories and a corsage of Talisman roses.

Earl Bridgeman, brother of the bridegroom, was best man.

After the ceremony, a reception was held at the home of the bride's uncle and aunt, Mrs. Murray, receiving with the bridal party was frocked in a pale blue crepe with satin trimmings. A corsage of pink roses complimented her ensemble.

The bride's table was centred with a three-tiered wedding cake embedded in white tulle, and set with cut-work linen cloth.

Presiding at the coffee urn was Mrs. F. Piper and assisting were: Mrs. E. Phillips, Miss Vera Porter, Mrs. W. Parker, Mrs. D. Forbes and Mrs. J. Graham. The bridal toast was proposed by Ronald Watkins.

HONEYMOON

The couple is spending a honeymoon at Banff and Jasper and later they will make their home at Moline, Man.

Out-of-town guests were Mr. and Mrs. N. Jones of Dewberry.

LAC. Neighbour Weds in East

TORONTO, Oct. 26. — In the Church of the Epiphany, Toronto, the Rev. G. S. Despard officiated at the marriage of Miss Olive Ann Ritchie of Toronto, daughter of Mrs. N. C. Ritchie and the late Thomas Ritchie of Toronto, to LAC Bruce Edward Neighbour, RCAF, eldest son of Mr. and Mrs. Ed. Neighbour of Jasper, on Oct. 6.

Given in marriage by her uncle, Marius Manent, the bride wore a gown of turquoise-blue crepe with matching feather hat with finger-tip veil, and carried a bouquet of deep pink roses.

Attending her sister as maid-of-honor was Miss Jean Ritchie, who chose a dusky rose-crepe costume and carried a bouquet of roses.

Gordon Elliot, cousin of the bride, was groomsman.

A reception was held after the ceremony when the bride's mother, wearing a grey crepe ensemble and shoulder corsage of coral roses, received with the bridal party.

The couple left on a short honeymoon, the bride travelling in a brown suit with matching accessories and a brown topcoat. They will reside in Jasper shortly.

British Troops Nearing Coast On Big Carrier

VICTORIA Oct. 26.—(CP)—Carrying 1,300 British troops on their way home from Japanese prison camps the Royal Navy carrier HMS Glory will tie up here Friday.

Aboard the Glory are 138 Canadians who were taken prisoner at Hong Kong. The carrier is bringing the largest number of stretcher cases to arrive here in one group so far. Of the 140 hospital cases aboard 25 will leave the ship on stretchers. Army authorities here yesterday said that 50 former prisoners are barely able to walk and may also be on stretchers. There are 65 walking cases.

PENNIES FOR POWS

BURY ST. EDMUNDS, Suffolk Eng.—(CP)—By charging customers a penny for every paper bag supplied for cakes, Bury St. Edmunds' bakers raised 11,738 (about $7,911) in two years for prisoners-of-war funds.

Board Honors Mrs. Wellwood

The regular monthly meeting of the board of directors of the YWCA which met Wednesday dispensed with most of the usual business to listen to Miss Estelle Amaron, who has spent ten years in YWCA work in Burma and six years in Ceylon. Miss Amaron confined her story to the expanding work of the YWCA in Colombo and told many interesting experiences and how they met the need to entertain thousands of troops that came and went during the war years.

Miss Amaron became a YWCA war services secretary for the British YWCA foreign service and as well as being the general secretary for the Colombo YWCA she was area organizer for the Island of Ceylon, three big jobs. Miss Amaron is returning to the Far East at the end of the year and will take up YWCA work in Rangoon, Burma.

RECEIVES GIFT

During the tea hour following, Mrs. Horace Johnson, the president, presented Mrs. E. P. Wellwood, who is retiring from the work of the YWCA, with an illuminated address and the treasurer came forward with an envelope containing a generous gift of money.

Mrs. J. C. Bowen was present to hear Miss Amaron and remained for the tea hour.

THOSE PRESENT

Those present were: Mrs. G. E. Andrews, Mrs. W. A. Bayley, Mrs. C. G. Dominy, Mrs. B. T. Farrell, Mrs. C. H. Grant, Mrs. B. V. Gee, Mrs. W. H. Hustler, Mrs. Horace Johnson, Mrs. J. M. Johnstone, Mrs. W. A. Lang, Mrs. A. I. Millar, Mrs. W. Milne, Mrs. A. E. Magee, Mrs. Walter Morrish, Mrs. M. D. Muttart, Mrs. M. C. McCannel, Mrs. W. McCanachie, Mrs. W. A. MacDonald, Mrs. C. W. MacDonald, Mrs. E. E. Purdy, Mrs. E. T. Scragg, Mrs. H. F. Shaner, Mrs. W. G. Stuart, Mrs. W. J. Thomson, Mrs. R. Wishart, Mrs. E. P. Wellwood, Mrs. J. C. Fryer, Mrs. J. A. Smith, Mrs. C. L. Howard, Mrs. S. Golden, Mrs. E. Lamont, Miss C. Cormack, Miss M. Ray, Miss N. Wakelam, Miss L. Toth, Miss U. Forbes, Miss M. Fentiuck and Miss D. Halberg.

WED AT ST. STEPHEN'S COLLEGE.—Mrs. Clarence Funderburg, the former Miss Anna Fiona Anderson, daughter of Mr. and Mrs. Robert T. Anderson, whose marriage to Sgt. Clarence Funderburg, USAAF, took place in St. Stephen's College chapel on Oct. 21. The bridegroom is a son of Mr. and Mrs. J. H. Funderburg of Wilburton, Okla. The Rev. D. C. Ramsey officiated. The couple will later make their home in Tulsa, Okla.

The Personal Column

AT First Baptist church on Nov. 1 from 3 until 6 and from 7 until 10 p.m. a tea, sale of work and home cooking will be held. The sale will be officially opened by Mrs. J. C. Bowen, wife of the lieutenant-governor. Pouring tea will be Mrs. Daniel Young, Mrs. Clyde Macdonald, Mrs. W. W. Richards, Mrs. Fred Allyn and Mrs. J. H. Pavey.

* * *

Complimenting Miss Edith Rice, whose marriage to H. F. Campbell takes place Nov. 3, Mrs. Peter Campbell entertained at her home on Wednesday evening.

* * *

More than 60 persons attended a bridge and whist drive held by the Edmonton Ladies Lawn Bowling club in the Empire room of the Hudson's Bay Company store on Thursday afternoon.

* * *

Ladies of St. Edmond's parish, Calder, are holding a chicken supper in the parish hall on Sunday from 5:30 until 8 p.m. Those in charge of arrangements include: Mrs. F. Tardiss, Mrs. K. Crutchfield, Mrs. J. T. McMillan and Mrs. G. W. Stepney.

* * *

Mr. and Mrs. Peter S. W. Douglas, the former Miss Rosslyn Bow, whose marriage was a recent social event, have returned to the city from their wedding trip to Banff and Jasper, and will take up residence here.

THE new fall So-Ed series opens Friday evening with a Hallowe'en dance in the YMCA featuring Frank McCleary's orchestra. Decorations in the dance hall and lounge will be carried out in the black and gold Hallowe'en motif. Mr. and Mrs. Waldo F. Empey will be patrons at the affair. Miss Roberta Ure, adviser to the So-Ed committee and Tom Davidson, president, will receive with them. Members of the committee are: The Misses Marie Couper, Betty Clemens, Hazel Lyons, Peggy Pendleton, Betty Reynolds, Betty Sands, Helen Selwood, Joe Bonyun, Lewis Brownlee, Clarence Gerbrandt and P. Ogilvie.

* * *

F. M. Russell has left for Gananoque, Ont., where his marriage to Miss Eileen Elizabeth Hamilton will take place at Christ church on Nov. 3.

* * *

In Honor of Mrs. Lorne Simpson, the former Miss Margaret Clayton, whose marriage was an event of September, Miss Margaret Casper was hostess at a miscellaneous shower recently, at the home of her mother, Mrs. R. C. Caster. Ten guests were present.

* * *

The regular meeting of Westmount United church Ladies Aid was held at the home of Mrs. R. Lundeen on Wednesday. Mrs. A. E. Spence presided. Mrs. J. L. Anderson gave a report on the market stall held recently. The devotional was taken by Mrs. C. E. Rogers.

Local Council of Women Want Amendments to Act

Members of the Local Council meeting in the YWCA Thursday afternoon passed a resolution which the Medicine Hat branch of the council drew up requesting the attorney general of the Province of Alberta to introduce and urge the passing of such amendments to the Intestate Succession Act of this province as will "effectually remedy the injustice" arising from the provisions of the existing act, namely if an intestate dies leaving a widow and one child, one-half of his estate shall go to the widow; and if he leaves a widow and children, one-third of his estate shall go to the widow.

The purport of the resolution is that members ask that the widow of an intestate who dies leaving a widow and a child or children may apply to the district court judge to fix her share of the estate as may be just and equitable in the circumstances, having due regard to her polight and needs, and that the procedure outlined in the Widow's Relief Act be made applicable to the Intestate Succession Act.

SHARE INADEQUATE

Members feel that the share of the widow under the above provisions is inadequate and inequitable in many estates, with the result that she is not properly provided for or is obliged to invade the will of her children for support and maintenance.

Members feel that the provisions of the act are too rigid and do not take into consideration the plight of the widow, the extent of the income of her share of the estate, and the fiscal position and independence of the children.

The Council also feels it is highly desirable and expedient that the Intestate Succession Act of the Province of Alberta should be amended in order to remedy "the injustice and inequities that now arise therewunder."

MR. BUCHANAN

After discussion of the resolution and explanations by Nellie V. Buchanan, KC, it was agreed that it would be better to have a district court judge to talk over their problems with than the official guardian as is now the case, as there is only one guardian, and district court judges travel throughout the province.

Mrs. Joseph A. Clark, presided.

Business Women Hold Meeting

At a monthly meeting of the Business and Professional Women's club held recently in the Trades and Labor hall, Mrs. Magaret Devlin announced that the club has forwarded the fees for affiliation with the United Nations Society.

Miss H. McKinley, Miss M. Herron and Miss A. Holley were welcomed as new members.

Invitations had been sent to candidates from the civic democratic alliance, but they were unable to attend.

Refreshments were served.

Calendar

St. Mary's church Women's Auxiliary (the Highlands) meeting in the parish hall Monday at 2:30 p.m.

Plans were made for the bazaar to be held Nov. 9 in the Westmount community hall. At the close of the meeting, Mrs. Lundeen, assisted by Mrs. Spence served lunch, and a social half hour was spent.

The president, Mrs. Phillip John received the guests at a Hallowe'en tea held by the Women's Auxiliary of St. Mark's church in the parish hall on Thursday afternoon. Mrs. Harry Bromley poured tea. Mrs. William Fleming had charge of the home cooking and Mrs. Norman Hughes and Mrs. Irene Lenning assisted at the tables.

* * *

On Saturday, Capt. J. W. Stephens, who with Mrs. Stephens is a guest of Dr. and Mrs. H. A. Gilchrist of Garneau, will leave for Vancouver. Mrs. Stephens will join him there later.

Legion L.A. Plans Tea

The Ladies' Auxiliary to the Canadian Legion No. 26, BESL, will hold a get-together tea in the Memorial hall on Sunday from 3 until 6 p.m. Members are asked to bring their husbands and friends. Invitations have been sent to 140 English war brides and their husbands. Also invited guests will include all members of the women's groups.

Receiving the guests will be Mrs. W. G. Paterson, president of the auxiliary, Mrs. W. G. Thomson, first vice-president, and Mrs. C. C. Bowen, second vice-president.

Mrs. A. E. Goodson will be at the door to present name slips to each one attending so as they will soon be better acquainted.

Those who have been invited to pour tea include: Mrs. A. L. McKay, Mrs. H. Chown, Mrs. H. Bass and Mrs. J. Malcolm for the first hour. For the second hour are Mrs. H. E. Tanner, Mrs. J. Macdonald, Mrs. P. Gwynne and Mrs. P. Cowley, and the third hour Mrs. H. McPherson, Mrs. D. Moore, Mrs. A. Rennie and Mrs. J. E. Sloan.

A program of music has been arranged which includes Shirley Taylor, pianist, and Lorraine Macdonald, vocal soloist.

Travellers' LA Plans Fall Bazaar

At the recent business meeting of the Ladies' Auxiliary to the United Commercial Travellers it was decided to hold the annual bazaar and tea on Saturday, Nov. 17. General convenerss, Mrs. J. A. M. Green and others are: Convener of knitted-wear, Mrs. Norman Farquharson; aprons, Mrs. Arthur Smart and Mrs. Weyman; novelties Mrs. Edgar E. Nobles and Mrs. J. S. Curry; tea table, Mrs. P. B. Howe; home cooking table, Mrs. Len Beatty.

Two guests from Calgary were in attendance at this meeting which was the sixth birthday of the auxiliary. These ladies were Mrs. Jean Lettle Wright, past grand counsellor and Mrs. H. A. Garrett, past senior counsellor, who was first senior counsellor.

Mrs. J. A. M. Green gave a report on visiting the soldiers in the Colonel Mewburn hospital. Mrs. J. S. Curry and Mrs. Edgar E. Nobles were appointed to take over the hospital visiting for the next four months.

The next sewing meeting will be held at the home of Mrs. J. M. Cumming.

PARKA JACKETS
(Fur Trimmed with Detachable Hoods)
and
SLACKS
• CASHA LINED
• RED AND FAWN
• SIZES 3-6
10.95 (A SET)
Trudy Gay Shop
10209 Jasper Ave. Ph. 25265

• FASHION FIRSTS ARE FIRST AT THE FASHION DRESS SHOPPE LTD. 10146 Jasper Ave.

• THOMPSON & DYNES
Inspiration To Dress
Beautiful "Barbara Joyce" DRESSES
• Casual tailored style crepe lovelies for the pretty miss. They come in sizes 14 to 44.
8.95 and 11.95
• "Barbara Joyce" wool dresses, sizes 14 to 42 12.95
SPORT SUITS
Versatile! Smart!
• Oddies of patterns to choose from, plaids, checks and plain wools. Sizes 10 to 20.
19.95
CORDUROY SLACKS
• Tailored slacks in wine, gold, green and brown 8.95
Reversible, Rain or Shine JACKETS
• All wool tartans easily reversible to gabardine for rainy days 25.00
THOMPSON & DYNES
The Women's Specialty Shop

October Specials
STORE HOURS: 9 A.M. TO 6 P.M. DAILY
BOYS' PARKAS
Keep out this winter's cold and get one of these warm khaki parkas, with a bushy fur trimmed hood, fully lined, zipper front and four pockets.
At sizes $7.45
Boys' Breeches
A practical winter garment of good weight, all wool, neatly cut, fully lined, with double knee, slash pockets. Get your winter supply now. All sizes $4.45
BOYS' WINTER OVERCOATS
You'll be amazed at the unbelievable savings in our selection of boys overcoats in tweeds, fly fronts, military collars and well made. Double breasted and raglan styles. Various colors. 6 to 16 years $7.95 and up
Ladies' Untrimmed COATS
Smartly styled in all the popular shades. Fully lined. Sizes 12 to 40 $24.50
Ladies' Fur Trim COATS
Luxurious large collars of good fur trim. Fully lined and well tailored. Sizes 12 to 40 $59.50 and up
Tuxedo Style COATS
Sizes 12 to 20 $59.50 and up
Toddlers' 3-PIECE SETS
$3.89
BOYS' STURDY Boots, Oxfords
A large selection of popular styles. Good strong quality built for real long service. Oxford style. $2.49 and up
CHILDREN'S Footwear
Boots or oxfords for the smaller children, also "Buster Brown" and boys' leathers of durable quality. Sizes 8½ to 6 to 2 $1.49 and up
SHOE DEPT.
Men's Boots and Oxfords
Stocks fine boots in six lasts in all the popular styles. Pair $2.95 and up
New Fall Footwear
Smart new fall footwear in the popular styles for women's and girls. Suede, calf and kid leathers. Pumps, gores, straps, oxfords. $2.95 $3.95 $4.95
LADIES' FUR COATS
Here's a wonderful Budget Department. Good quality Persian lamb and other popular furs. Sizes 12 to 20 $79.50 and up
Men's G.W.G. COATS
Outdoor sporting coats, long style, pure wool heavy two toned, button front. Quantity limited. Shop early! Regular $10.00. To clear $7.50
KEEP BABY WARM
It's easy if you dress baby in one of these smart three piece soft wool sets consisting of jacket, bonnet and pilch. Pretty trimmed. Choice of pink, green, blue or white. Set $3.95
LADIES' QUALITY SLIPS
It's a long time since you've seen such nicely tailored slips at this money saving price. Tailored some in satin, some plain and large. Shades of pink and blue. Sizes 32 to 44 $1.49
LADIES' HANDBAGS
New soft leather handbags in the popular styles. Plaids, plain and pressed leathers. Bal, Clutch, Swagbelts, Shoulders. Special $3.59
Smart Print Dresses
Sizes 14 to 20 $1.95
LADIES' DRESSES
Sizes 14 to 20 $4.87
Ladies' Wool Dresses
Sizes 14 to 20 $9.95 and up
Your Winter Overcoat
MEN'S WINTER OVERCOATS
Look smart, be smart and invest in one of these newest arrivals, all wool herringbone tweeds, balmacaan by front models. Selection of snappy shades. All sizes $19.95 Reg. to $26.50
MEN'S WOOL SHIRTS
Famous Stanfield's shirts, all in plain or tartan checks, two pockets, full cut style. Selection colors and sizes. Price $4.95 and up
Men's Jeep Coats
Sizes 36 to 46 $13.50
Men's Fleece OVERCOATS
Gentlemen, we offer you the finest quality at lowest cost in the newest style. Rock Knit Fleece. Warmth without weight. Smart chic, brown, navy, green, blue and fawn. $33.50
Men's Dress Pants
Just arrived, warm winter weight in fine English Tweeds, four pockets, belt loops. Satisfaction guaranteed. All sizes $4.95 and up
Main Floor
BARGAIN BASEMENT
10c $1.95 $9.75 43c 98c $2.29 $1.95
ARMY & NAVY
RETURNED SERVICE MEN! 10 DISCOUNT ON CLOTHING PURCHASES WITH PRIORITY CERTIFICATE

Edmonton Bulletin Want Ads

Better Results — **Phone 26121 — Ask For Want Ads** — **Lower Cost**

BIRTHS, MARRIAGES AND DEATHS

Death Notices—75 words or less, $1.50; extra words in each line, $1.50; extra words in each line (including capitals) 10c per line (5 words per line).

Marriages—50 words or less, $1.50; extra words in each line (including capitals) 10c per line (5 words per line).

ALL NOTICES SENT IN BY MAIL MUST BE SIGNED PERSONALLY

VITAL STATISTICS 1

Marriages

BRIDGEMAN—MURRAY—The marriage is announced of Edith Claire Murray, niece of Mr. and Mrs. J. Murray of Edmonton, to Sergt. Bridgeman, third son of Mr. and Mrs. J. F. Bridgeman of Sheffield, England. The wedding took place at First Presbyterian Church on Thursday, 18th inst., Rev. J. MacBeath, Miller officiated.

Births

AN announcement here will quickly awaken all your friends and relatives of the arrival of your new baby and you will receive a beautiful "Birth Bulletin" free. Phone 26121 and give details to Miss Leppard.

HURBL—Born to Mr. and Mrs. Harry Hurbl, (formerly of Fairview, Alta.), in the St. John's Hospital, Edson, Alta., on Tuesday, October 16th, a daughter, Janet Lynne.

HUTSH—At the University Hospital, on October 25th, 1945, to Mr. and Mrs. Chas. F. Champion of Camrose, Alta., a baby daughter, a sister for Billy.

Deaths

ISAAC O. FROST

ON October 26, 1945, Isaac O. Frost of 1239 5th St., passed away. His residence. He leaves to mourn his loss his loving wife, one son Sgt. Pilot H. Hinchcliff of Louis Lake, Sask., one son, Leon, of Bellingham, Wash., U.S.A. Mr. Frost was a member of Moira Lodge No. 11, A.F. & A.M. No flowers by request. Funeral arrangements will be announced later. Foster & McGarvey Ltd., funeral directors.

JOHN JAMES JOHNSTON

ON Oct. 24, 1945, John James Johnston, of 10013 106 Ave., passed away. He is survived by his wife, one two years old son, Stanley, of Mount Forest; one daughter, Mrs. Eva King, of Mount Sound, Ont. Funeral services will be held on Saturday afternoon at 2 o'clock at Foster & McGarvey's chapel. Rev. A. M. Trendell, Dean of Edmonton, will officiate. Interment will take place in the Soldiers plot in the Edmonton Cemetery. Foster & McGarvey Ltd., funeral directors.

JOHN JAMES JOHNSTON

ON Oct. 24, 1945, John James Johnston, of 10013 106 Ave., passed away. He is survived by his wife, one two years old son, Stanley, of Mount Forest; one daughter, Mrs. Eva King, of Mount Sound, Ont. Funeral services will be held on Saturday afternoon at 2 o'clock at Foster & McGarvey's chapel. Rev. A. M. Trendell, Dean of Edmonton, will officiate. Interment will take place in the Soldiers plot in the Edmonton Cemetery. Foster & McGarvey Ltd., funeral directors.

ROBERT FRANK JOHN DAY

ON October 23, 1945, aged 56 years, Robert Frank John Day of 12501 126 St. He is survived by his loving wife, Mrs. Hettie Oliver Robert G. Day, with the RCNVR, Halifax, Petty Officer Robert Day, paid T. Day with the RCNVR, Sydney, N.S., Frank G. of Dawson Creek, B.C., Mr. Edwin H. of Halifax, Thomas W. of Edmonton, Three daughters, Mrs. P. Curtis, Georgina, Mrs. Gordon Edith, all of Edmonton, one sister in England, also one grandchild. Funeral services will be held on Saturday afternoon at 2 o'clock at Mowat's Funeral Bride's chapel. Rev. L. M. Watts will officiate. Interment will take place in the Edmonton Cemetery. Howard & McBride funeral service.

MRS. MARIE LOSINSKI

ON October 25, 1945, Mrs. Marie Losinski of Bruce, Alta., passed away in the city at the age of 80 years, 10 months. She leaves to mourn her loss one son and two daughters, Martin of Smoky Grove, Alta., Mrs. Kaspar of Round Hill, Mrs. Kasper Mazepko of Bruce; 14 grandchildren and 4 great-grandchildren. Her husband predeceased her by 20 years. Funeral services will be held on Saturday, October 27th at 3 p.m. at the Ukrainian Church to the Greek Catholic church, Round Hill, Rev. J. Chumis, officiating. Interment will take place in the local church cemetery. Funeral directors, (the chapel on the boulevard).

Funerals

MR. LARUS OLIVER

FUNERAL services for Mr. Larus Oliver, of 11207 84 St., who passed away on Oct. 20, 1945, were held at Mowat's Funeral chapel on Oct. 24, at 2 o'clock. Rev. H. Boyce officiated and interment was made in the Moose Pint in the Pine Lake cemetery. L.O.O.M. conducted a graveside service. Pallbearers were Messrs. R. Johnstone, Joe Atkinson, H. Wiseman, Metcalfe, W. Lane and W. Ward. Beautiful floral tributes were received from Lorraine Wife and Daughter, and Mum McIntosh; Marriott and Frank and Family; Nellie, Max and Howard; Betty and Jimmy; Mr. and Mrs. James MacDonald; Dr. and Mrs. H. Sinnett; Teacher and Pupils of Room 12, Parkdale School; Marie and Rae, Nicole, Bob and Mrs. Johnson and the Boys; Mr. and Mrs. D. R. Lewis and Family; Mrs. Jerome Johnson and Mrs. Tom Johnson; Mrs. Margaret McKeen; Mr. Joe Johnson and Family; Mr. P. J. Rowan; Rosa and Sig; Mr. and Mrs. Ben Almas; Mr. and Mrs. Angus Almas; Mr. and Mrs. Tilby, Dan and Ernest Sam; Employees of Carrier; The Letter Carriers Branch; Edmonton; Selim and Fred Nagel; Nagel Family; The Spring Bank Canadian Bedding Co.; Gwen Walsh; Dorothy Madler; Elsie Parsons; Mr. and Mrs. A. Metcalfe; Mrs. Stretton and Lily; Mr. and Mrs. Lynn Tripp and Muriel Garrett; Mr. W. Transen and Frank; Mr. and Mrs. James Brown; Harold; Milly Roach; Berry Family; Mr. and Mrs. T. Thomson; Mr. and Mrs. Bert Davis; Eastwood Park, Social Credit Group; Branch No. 2, Canadian A.P.M.I. Edmonton; L.O.O.M. No. 792; The Women's Drill Team; Mr. Ward, General Whitewear and Uniform Manufacturers; The Women's Drill Team No. 853; Legion of the Moose No. 79; Mr. and Mrs. Jack Johnson; Mr. and Mrs. Clark, Parkdale School; Mr. and Mrs. Hogalsky; Mr. and Mrs. J. Mitchell; Mr. and Mrs. A. Lacey; Mr. and Mrs. D. Huether; Mr. A. Oswald; Mr. and Mrs. Ackerman; Mr. and Mrs. Ward; Mr. and Mrs. Kossay; Mr. and Mrs. J. Lee; Bill Lee; Mr. and Mrs. Berger; Mr. and Mrs. Fernquist; Mr. and Mrs. J. Hawey; Mr. and Mrs. Fraser; Mr. and Mrs. Budnik; Mr. and Mrs. Erankie; Mr. and Mrs. Whale; Mr. and Mrs. Machowsky; Mr. and Mrs. A. Hesk; Mr. and Mrs. W. Lidwal. He leaves to mourn his loss besides his loving wife three daughters, Laura, Mrs. Mary Joyce, and one son, Charles; also his sister, Mrs. Oliver Sigurdson, of Winnipeg.

MR. LARS O'REILLY

FUNERAL services for Mr. Lars O'Reilly, of 9526 110 Ave., formerly of Wainwright, Alta., who passed away on October 18, 1945, were held on Monday morning from Gaunt's chapel. Funeral home to the Sacred Heart church. Solemn High Mass was celebrated by Rt. Rev. M. J. O'Gorman assisted by Rev. J. P. Ellman, Rev. J. Wright and Rev. J. R. Kitchen. Rev. Mark Murphy assisted in the chancel service at the graveside was conducted by Rev. J. P. Ellman and Rev. J. R. Kitchen. The pallbearers were Joe Dupre, L. Monpetit, Leo Ryan, D. Pavin, T. Gunder, John Gallant. Beautiful spiritual offerings and floral tributes were received from Loving Wife, Children of Joseph Wainwright; Rev. Mark Murphy, Rt. Rev. M. J. O'Gorman; Rev. E. M. Perry, Rt. Rev. J. Kitchen; Rev. Father Lacroix; Mr. and Mrs. T. Monnett; Mr. and Mrs. Tourne and Mrs. M. L. Gaulin; Miss Stella Dumas; Mr. M. A. Percy; Mr. and Mrs. J. Vase; Mr. P. Levee; Mr. and Mrs. Stowell; Mr. and Mrs. Carl Cardinal; Mr. and Mrs. Leo Ryan; Mrs. Eugenie Page; Mrs. C. Devany and Family; Mr. and Mrs. L. Heurtes; Mr. and Mrs. Joseph Cahill; Mr. and Mrs. Moulin; Mr. and Mrs. Dutton; Mrs. Lotte Dauphinee; Mr. and Mrs. Paul Dupre and Maurice; Mr. and Mrs. W. Gouin; Mr. Lawrence Olsen and Patricia O'Reilly; Turcotte; Mr. and Mrs. Demoulin of Innisfail; Mr. and Mrs. Thomas O'Reilly, Drumheller; Mrs. M. Gaulin; Mrs. Wallace Wright; Mrs. J. Welch; Wainwright; Mr. and Mrs. Peterson, Wainwright; Mr. and Mrs. Nichon, Wainwright; Mr. and Mrs. Bisset, Wainwright; Mr. Dunleavy, Wainwright; Mr. and Mrs. Dorleau, Wainwright; Mr. and Mrs. C. Stafford, Wainwright; Mr. and Mrs. Gaulin; Wainwright; Mr. Bergen; Mr. and Mrs. Lee, Wainwright; Mrs. Mary Joyce, Mrs. Charles; also his sister, Mrs. Oliver Sigurdson, of Winnipeg.

Funerals (Continued)

O'Reilly of Dawson Creek, Simon O'Reilly of Green Smith, Mrs. Mae Clara and Miss Patricia O'Reilly, of Edmonton; Mrs. Charles Devey of Brampton, Ont.

MRS. ALICE KOTELKO

FUNERAL services for Mrs. Alice Kotelko, who died in Vancouver, B.C., on Tuesday, October 16, 1945, aged 19 years, 8 months, were held on October 21, at the Greek Orthodox church at Stawpaw, Alta. The Rev. P. Chyrsy officiated. Interment took place in the local cemetery. Beautiful floral tributes were received from: Husband, Jack Kotelko, Hairy Hill; Dad, Mother, Sisters and Brother, Hairy Hill, Alta.; and Mrs. Peter Kotelko and Family, Hairy Hill; Mr. and Mrs. Nick Wygera, Kalclarin, Alta.; Anton and Ann Pastak, Hairy Hill; Mr. and Mrs. Dick Hairy Hill; Mr. and Mrs. Dick Runtsak and Family, Hairy Hill; Mr. and Mrs. Dick Woloshyn and Family, Lavoy, Alta.; Mr. and Mrs. Wm. Kowalchuk and Family, Bruno; Mr. and Mrs. Steve E. Gregoruk; Mr. and Mrs. Steve E. Gregoruk; Mr. and Mrs. Dick Dopko, Kalclandt; Mr. and Mrs. J. Walker, Lavoy; Mr. and Mrs. Mike Kotelko; Mr. and Mrs. Pontichuk, Dayland; New Hairy Hill High School Pupils. She leaves to mourn her loss besides her loving husband, Jack Kotelko, her parents, Mr. and Mrs. Nick Rusnak, of Camrose; also four sister's sons, brother, Sophie, Mary, Margaret, Lydia and George, all of Camrose; also her grandfather, Mr. Nick Olynyk of Kalelland, Alta. Her brother Peter Rusnak predeceased her August 26, 1945.

Card of Thanks

As a service to its readers The Edmonton Bulletin has prepared a booklet of printed wordings "Cards of Thanks". Call, write or telephone 26121.

I WISH sincerely to thank friends for their kind expressions of sympathy and for the beautiful floral offerings my recent bereavement. In loving memory of my dear wife, Alice Kotelko.

—Jack Kotelko.

OLIVER—We wish to extend our heartfelt thanks and appreciation for the acts of kindness, messages of sympathy and beautiful floral tributes received from friends during our recent bereavement.

—Mrs. Larus Oliver and family.

In Memoriam

In Memoriam

FOR a free booklet of 100 "In Memoriam" verses which will be in Front Counter of The Bulletin, 9845 Jasper Avenue, Edmonton, or write or call Miss Leppard at 26121.

Monuments

North-West Monumental Co.
8537 108 St. South Edmonton Ph 31575
"BETTER MONUMENTS FOR LESS"

ANNOUNCEMENTS 2

EDMONTON SCOTTISH SOCIETY

Aid to Ladies' Auxiliary to 8th Army Troop Company, RCE.
TO-DAY
8th St. and 112 Ave.
SATURDAY, OCTOBER 27, 1945
Concert 8 to 10 — Dancing 10 to 12
Mrs. Scott's Orchestra — Tickets 50c

EDMONTON, October 20: From Ages 15 to 20, the men and women Parish Committee of St. Josaphat's Ukrainian Catholic Parish sponsored a raffle and bazaar in the Ukrainian National Hall, 9624 96 St., Edmonton. The results were: 1st Prize, 3-piece Chesterfield Set, Mary Sherependa, Silver Lake, winning number 5475. 2nd Prize, Fur Jacket, Mrs. J. Maciuk, 10424 96 Avenue, (No. 2634); 3rd Prize, Fur Coat, Mrs. J. Boia, 9528 96 Avenue, (No. 12303); 4th Prize, $50 Victory Bond, John Hunka, 2832 96 St., (No. 16373); 5th Prize, Silver Fox Muff, Mrs. A. Senuk, Beverly, Alta., (No. 12486); 6th Prize, Lady's 2-Piece Suit, Mrs. Pl. Sinagal, Tea've Pupils of Room 12, Parkdale School; Marie and Rae, Nicole, Bob and Mrs. Johnson and the Boys; Mr. and Mrs. D. R. Lewis and Family; Mrs. Jerome Johnson and Mrs. Tom Johnson; Mrs. Margaret McKeen; Mr. Joe Johnson and Family; Mr. P. J. Rowan; Rosa and Sig; Mr. and Mrs. Ben Almas; Mr. and Mrs. Angus Almas; Mr. and Mrs. Tilby, Dan and Ernest Sam; Employees of Carrier; The Letter Carriers Branch; Edmonton; Selim and Fred Nagel; Nagel Family; The Spring Bank Canadian Bedding Co.; Gwen Walsh; Dorothy Madler; Elsie Parsons; Mr. and Mrs. A. Metcalfe; Mrs. Stretton and Lily; Mr. and Mrs. Lynn Tripp and Muriel Garrett; Mr. W. Transen and Frank; Mr. and Mrs. James Brown; Harold; Milly Roach; Berry Family; Mr. and Mrs. T. Thomson; Mr. and Mrs. Bert Davis; Eastwood Park, Social Credit Group; Branch No. 2, Canadian A.P.M.I. Edmonton; L.O.O.M. No. 792; The Women's Drill Team; Mr. Ward, General Whitewear and Uniform Manufacturers; The Women's Drill Team No. 853; Legion of the Moose No. 79; Mr. and Mrs. Jack Johnson; Mr. and Mrs. Clark, Parkdale School; Mr. and Mrs. Hogalsky; Mr. and Mrs. J. Mitchell; Mr. and Mrs. A. Lacey; Mr. and Mrs. D. Huether; Mr. A. Oswald; Mr. and Mrs. Ackerman; Mr. and Mrs. Ward; Mr. and Mrs. Kossay; Mr. and Mrs. J. Lee; Bill Lee; Mr. and Mrs. Berger; Mr. and Mrs. Fernquist; Mr. and Mrs. J. Hawey; Mr. and Mrs. Fraser; Mr. and Mrs. Budnik; Mr. and Mrs. Erankie; Mr. and Mrs. Whale; Mr. and Mrs. Machowsky; Mr. and Mrs. A. Hesk; Mr. and Mrs. W. Lidwal. He leaves to mourn his loss besides his loving wife three daughters, Laura, Mrs. Mary Joyce, and one son, Charles; also his sister, Mrs. Oliver Sigurdson, of Winnipeg.

REAL ESTATE

Houses for Sale 3

FOREST Heights,—3-room house, 2-lots, fruit trees, well. Ph. 22809.

SALE,—Green House, 4 years old well. Apply 10231 77 St.

SELLING—Modern house, all utilities, 4-lots, excellent garden soil, small greenhouse, garage, two smaller buildings. Ph. 32509 75 Ave.

FOR Sale—Modern 6-room semi-bungalow, 1919 91 St.

Phone Cummings

Regarding advertisements of Real Estate Dial 23695 or 75572.

SOUTH SIDE bungalow, POSSESSION. Large living room, two good sized bedrooms, large bright cabinet kitchen, nice breakfast nook. Ph. 23766.

3-ROOM modern house, swap for garage or small house. What have you? Ph. 24223.

SALE—3-room house, one large lot, 1 block from car line, 9 blocks from city limits. Ph. 32509.

IMMEDIATE POSSESSION ON THESE

12nd Street, Stucco bungalow, 4 rooms & bath, fully modern, full basement, garage, lawns. Price $3,500.

JASPER PLACE—5-room frame house, full basement, modern conveniences, lawns, large garage. Price $2,500.

KENWOOD & KENWOOD
Phone 31635 — Evgs. 32611

THREE-suite apartment, south of Jasper; good revenue bearer; $9,000. Kenwood & Kenwood.

FOR Sale—Modern house, 2-lots, 1 block from car line, 9 blocks from city limits. Ph. 32509.

WEST END

123 ST., 5-room, fully modern, shady lawn, cabinet, marble mantel, built-in features, fireplace with gas radiant extra heat, garage, fruit trees, lawns, close to schools and street cars. Immediate possession. Price $6,500. Terms.

L. WINTERBURN
208 Agency Bldg. Ph. 27744-32621

Houses for Sale (Continued) 3

FIVE-ROOMED house, warm house and outbuildings, 2-lots, 1 block car line and good bus service, 15 min. walk to city centre. Well kept garden. Large coal shed with workbench, fruit trees. POSSESSION soon. 10121 88 St.

Phone 26121 — Ask for Want Ads

THE CANADA PERMANENT TRUST COMPANY
W. W. EVANS, Mgr. Ph. 26229

SOMETIMES

THERE are still a few bargains. Here is a description of one which you may make a bid: 2 years old, wide siding painted white; an extra large living room with beautiful fireplace and mantel, radiant heat, dining room and a bright, cheerful kitchen, arranged to accommodate a Frigidaire. Shining oak floors: full basement divided into a well finished living room, bedroom, kitchenette, toilet and shower, gas furnace, stoker, hot water, garage 2 cars with light, and gas-heated. Price $4,500. Terms. Owner occupied.

POSSESSION RIGHT AWAY.

This is not only a house, but a real home, located on 60 Ave. In 106 Block.

H. S. HEGLER
Ph. 28458 - 31963.
One of Edmonton's Oldest Real Estate Offices, Specializing in Houses.

Special! Special! Special!

Two Small HOUSES

OWNERS LEAVING TOWN

$2,940—NORWOOD, close-in, 3 rooms, all utilities, garage, 40-ft. lot. Very neat. Taxes only $40.

$2,100—CALDER, new house on 70-ft. lot. Large kitchen and combination living-bedroom, full basement, fruit trees. Owner planned additional rooms and plan avail. for this. Lights. Water delivered. Low taxes.

FRASER PLATS, 9917 87 St. Large seven room, 2-storey, 100-ft. lot stretching back to river. Has been well kept home and is in good shape. See it, then see us. NOW VACANT.

WHYTE & CO.
LIMITED
REAL ESTATE AND BUSINESS BROKERS
10117 100 St. Ph. 23364

North of 107 Ave. on 107 St.

6-ROOM house, garage and workshop. Glassed in front porch. Really attractive home. Hot water heat and separate bathroom. Ground floor has front hall and strength doors, living-room with fireplace, dining room and modern built-in kitchen. Upstairs 3 lovely rooms with modern bathroom. This home is unusually sound. Its interior decorating is exceptionally good. IMMEDIATE POSSESSION, $6,000.

Glenora

NEW 5-room bungalow, rumpus room, lovely home, price $10,200.

109 St. and 110 Ave.

4 ROOMS, new high basement, large lot. Price $4,000. Terms.

West Jasper Place

2 ROOMS, 8 lots, $800.

See us for Insurance

MILNE & WHITLA
103 Campbell Furniture Bldg., Ph. 23411

WE HAVE HOMES FOR POSSESSION AND INVESTMENT

94 ST.-111 Ave.—7-room house	$2,000.
99 ST.-88 Ave.—4-room cottage	$3,000.
98A ST.-83 Ave.—6-room house	$3,200.
102 ST.-90 Ave.—6-room cottage	$4,000.
101 ST.-96 Ave.—6-room house	$4,500.
101 ST.-94A Ave.—3-room bungalow	$5,000.
125 ST.-101 Ave.—7-room house	$5,500.
96 ST.-86 Ave.—8-room house	$6,000.
96 ST.-112 Ave.—7-room house	$5,800.
80 ST.-115 Ave.—6-room semi-bungalow	$5,500.
86 ST.-118 Ave.—6-room semi-bungalow	$6,000.
111 ST.-90 Ave.—6-room bungalow	$6,000.
112 ST.-110 Ave.—5-room bungalow	$6,500.
89 ST.-116 Ave.—7-room bungalow	$6,500.
109 ST.-109 Ave.—4-room bungalow	$6,500.
96 ST.-118 Ave.—3-room bungalow	$6,500.
112 ST.-108 Ave.—11-room house	$11,000.
76 ST.-112 Ave.—5-room bungalow	$13,500.

"HONESTY PLUS SERVICE"
CLARK & SPENCER
401A Bank of Commerce Building.

EASTWOOD:

POSSESSION 30 DAYS—4-room stucco bungalow. Two lots, beautiful large living room, kitchen has panelled walls, modern cabinets, hardwood floors throughout, full basement, 2 bedrooms, 1 block to street car. $3,000, $1,000 cash will handle.

McDOUGALL SCHOOL DISTRICT:

IMMEDIATE POSSESSION—A really lovely 7 room home, large living room with fireplace, dining room, breakfast nook, cabinet kitchen, 3 bedrooms and bath up; full basement with extra recreation room and bath. Hardwood floors throughout. Well kept garden and shrubbery. Double garage, storage shed, ½ block car line. $8,500.

EASTWOOD:

OWNER leaving city can give immediate possession. Two lots, 5-room stucco bungalow. Large living room with fireplace, kitchen with cupboards, 2 bedrooms, bathroom, full basement, 3 rooms and bath, rumpus room in basement. Hardwood floors throughout, three blocks from school. A real buy. $3,900 cash will handle. Immediate possession also be purchased.

J. W. H. HAWKEYE
HAWKEYE INVESTMENTS
6 Christie Grant Block.
Ph. 26121 — 24811

$5,000 CASH BUYS

6-ROOM fully modern stucco Duplex located on Bonie Street, close 105th Avenue. Hardwood floors in living-dining room, 2 bedrooms, full basement, 2 rooms and bath, 2 rooms and bath. Rental $45 per month. Terms: $5,000 cash, balance monthly. Immediate possession.

Listen to
HARMONIZE FOR HOME
CFRN

W. C. ROWE & CO.
RAILWAY TREASURY BLDG.
Business Bldg. Ph. 26171-26121

Houses for Sale (Continued) 3

6-ROOMED house, glassed-in veranda, fireplace, fully modern with gas. Ph. 71963.

WHITE CEDAR SIDING

Semi-Bungalow

RECEPTION hall, living room 12x20 with large picture windows, lovely fireplace, dining room 12x14, complete sun-saving kitchen; PEMBROKE bath and shower, 2 bedrooms, 2 bedrooms, one has two closets, oak floors. The UPSTAIRS contains large hall, toilet and sink, 2 bedrooms, one 12x14 with fireplace, insulated floors and ceilings. A picture window EVERY window in the house. The BASEMENT 78' clear, and imagine a recreation room 14x32, oak floors, radiant heat, a hot air plant, roughed in for extra plumbing; complete storm window set, colored awnings for most of the windows, Gyprock insulation, cement walks.

Owner Built and Occupied

Located on a large corner lot overlooking a park, close to the Highland bus line.

MAKE YOUR DECISION NOW—LIVE HERE HAPPILY EVER AFTER.

Complete details may be obtained, including photographs, by those who will arrange personal interview to come to this office. EXCLUSIVE.

"C" WALTER McDONOUGH

Greene & Millar
REALTORS — MONEY TO LOAN
290 Tegler Building.

CENTRAL

6 Room Modern House

Built by Owner. Fireplace, garage. Full possession in 2 weeks. Including furniture Price $4,000. Less without furniture.

SOUTH SIDE

Five-room house, full basement, furnace, lot 50x150, close to school, 4 blocks. Price $2,750. (Can get 10 more lots adjoining).

7-ROOM HOUSE

Close in, easily converted to 9 rooms. Now vacant. Price $3,700.

W. E. WESTGATE
(Upstairs) 10020 101 Ave. Phone 27776

ATTRACTIVE South Side stucco home, $85 down, $30 a month for owner. $10,000, terms. Box 88, Bulletin.

IMMEDIATE POSSESSION

97 ST., near 105 Ave.—6-room house, 2 bedrooms. Price $4,000 cash.

APPOINTMENTS ONLY.

Houses Wanted to Buy 4

SMALL home, with possession. Will pay cash. Box 78.

Houses to Rent 5

COVENTRY 6 room house, close in, near Jasper and 97 St. Possession of house at low rent.

APPOINTMENTS ONLY.
610 Tegler Bldg. Ph. 23347

Houses Wanted to Rent 6

3-4 ROOM house or suite, unfurnished. Urgent. Ph. 23849.

UNFURNISHED house, 2 bedrooms, urgently needed. Adults only. Civil Servant. Excellent references. Ph. 31494.

Lots for Sale or Wanted 8

CHOICE building lot, 40x132, ½ block bus. Apply 9922 85 Ave.

Acreage (Wtd., For Sale) 9

FOR RENT OR SALE

IMMEDIATE POSSESSION—3-room house, 4 acres, 3 miles out. Ph. 40628. Ideal for portable buildings. Stable 12x14. 716 Tegler Bldg.

5½ ACRES in Beverly, good 6-Room house, well, large garden, fruit trees. Price $6,000.

CITY gravel pit area. Mink-Ranch. 7½ acres, 3 miles, good well, 3-room house — $3,000.

See us for Insurance

MILNE & WHITLA
103 Campbell Furniture Bldg., Ph. 23411

3 Miles North of Transit Hotel

Seventeen acres of good soil, fenced, 10 head dairy cattle, 2 chickens, house, double garage, 7-room well constructed home, good water, electricity 100 feet distant, 1 mile to high school. POSSESSION November 8th, 161, acres underplowed.

A SNAP AT $6,500.

ASK FOR

N. H. HAWORTH

WEBER BROS. AGENCIES LTD.
Weber Building

Farms—Sale, Rent, W'd 10

80 ACRES, no buildings, near Oliver Institute, on good road, $50 acre.

209 Williamson Bldg. Ph. 26219-23633

ONE Section Mixed Farm, in sure crop district, 50 acres under cultivation, 10 acres pasture, 2 miles to city, good, pasture and water, good opportunity for a good dairy farm, 2½ miles school, 1½ east and 6 miles north of City Limits. Price $40,000. Philip Dilk, Togo, Sask.

EXCELLENT FARM

210 ACRES—103 cultivated, 8 acres permanent pasture, 2 good well, Good buildings, shelter and water, 4 miles, elevator and post office, school 1 mile. 11 miles from Edmonton, Highway. Price $3,500. Prefer mostly cash. Karl E. Heinemann, Bonnyville, Alta.

130 ACRES ADJOINING CITY LIMITS

On South Side, 4-room cottage, small 2 stable, well, 2 miles from city, 40 acres broken. All the best of black soil. Price $6,000 cash. Will take small acreages to good advantage. $80 per acre terms.

N. E. McCUTCHEON & CO.
3 Credit Foncier Bldg.
Ph. 24092-26239

Irrigated Farm for Sale

ELEVEN miles east of Lethbridge, Alberta. Four quarter - sections, two under irrigation, 160 acres under cultivation, alfalfa 20 acres, pasture, 25 acres. Well settled district. Two dwelling houses and other buildings. Full line of farm machinery. For further particulars apply to C. R. Bowman Agency, Lethbridge, Alberta.

WE HAVE CLOSE TO ST. ALBERT 270 Acres Extra Good Land, ALL under cultivation, together with dried Summer Fallow. SACRIFICE PRICE $11,000.

THE HOOSON COMPANY
Phone 24066. 8114 104 St.

¼ SECTION GOOD FARM

WESTLOCK district. 4 miles from highway. Clean for cash. Pr. Holley, Picardville, Alta.

FARM FOR SALE—480 acres, 275 under plow, 240 acres summer-fallow, good buildings; good well; never-failing spring. 9 miles from Ponoka. Will sacrifice on account of poor health. Bruce Carpenter, Route 3, Ponoka. Ph. 2111.

THORSBY DISTRICT

320 acres, 200 acres cultivated, 9-room house, barn, good running water. Close to town. L. Schouwover, Thorsby, Alta.

½ SECTION, good set of buildings, close to school, on good road, 8 miles southwest of Viking on Viking-Kitscoty road. For quick sale, $25 per acre cash. Mrs. L. Bort, Viking, Alta.

DAIRY FARM AND DAIRY

For sale at Bashaw, good business, 15 miles north of Bashaw, milkers, quantity feed. Box 40, Bashaw, Alta.

FOR Sale, 1 section of land 5 miles from Eldon, Sask. Fair proportion breaked, 450 acres under cultivation, the rest in pasture and meadow. Apply Servant, Excellent references. Ph. Olivia Turnbull.

GOOD FARM!

¼ Section, west of Darwell, 14 miles west of Alberta, 160 acres under cultivated 1½ miles from gravel road and school. Price $6,000. Terms, $1,500; $1,000 cash, balance terms. For Johnston, Darwell, Alta.

TO SETTLE AN ESTATE

MAYERTHORPE district, 640 acres good soil, slightly rolling, 430 acres cultivated, balance pasture, fair proportion; 2 sets of good buildings. Ideal for a large family. Price $30,000. Terms: $8,500 including half of this year's crop.

Frank O. Ball Agencies
10144 101 St. Ph. 24719

LEDUC DISTRICT—160 acres all cultivated, 2 miles to Nisku, good buildings, electric lights, complete set of buildings, good well, 2 miles to school, 1 mile black loam, level land. Terms and cash.

TO ACRES ON ST. ALBERT TRAIL, at 127 Street, 2 miles to high school, 1 mile to Transit camp. Fully modern house, renting revenue of $75.00 and another bungalow, renting at $10.00. Chicken coop newly built for 500 pullets. POSSESSION NOW. Cash and terms.

Robert Croteau
REAL ESTATE
402 Empire Building. Ph. 21484
After 6 p.m. Ph. 21003

Farms—Sale, Rent, W'd 10 (Continued)

320 ACRES

4½ MILES west, 2 miles south city limits. Gravelled road, little south of Winterburn, ½ mile school. 100 acres cultivated, more easily broke, good water, 3-room house and buildings. Price $55 per acre. $15,000 cash will handle. L. Lange, Winterburn.

RANCH AND FARM

2,240 acres, Hardisty District, fenced and cross fenced, 2 dwellings, 700 acres cultivated, 100 acres crop, 100 acres summer fallow. Over 300 tons hay stacked. Well equipped for load of stock. Running creek good well. This has been a money maker. For the man with the equipment this is a good opportunity. If sold before December 1st, will include 150 head of cattle. Price $19,820. Terms.

See us for Insurance

MILNE & WHITLA
103 Campbell Furniture Bldg. Ph. 23411

$3,200

BUYS an equipped quarter section farm just 18 miles from city off COOKING LAKE highway. 60 acres cultivated, 25 acres of fine hay meadow. Small buildings. Full line of farm implements, 3 work horses, 2 colts, 2 milch cows, 2 calves; lots of feed; consider cattle coming land and value of equipment and fixture what you will be paying for the land.

$8,500

THIS dandy farm of 465 acres in the GUNN district. 125 acres cultivated, can plow 80 acres more, 3 meadows; fine set of buildings mostly worth the price asked. Excellent water supply. Come to the office for particulars and see pictures of the buildings.

$12,000

480-ACRE mixed farm at RYLEY, 300 acres cultivated, plenty good water, excellent supply of water. Soil black loam, very fine set of buildings. This good farm can be bought with $8,000 down.

COME IN AND SEE US IF INTERESTED IN BUYING A FARM HOME.

Clark & Spencer
401A Bank of Commerce Bldg.

B.C. Property, Invest's 11

SACRIFICE B.C.
MODERN TOURIST COURT
Vancouver

16-SELF-CONTAINED stucco cabins, durolid roofs, steam heated, furnished, garages on cabins, laundry room, store room, etc. Modern 3 room bungalow for owner, small cash gas pumps. Netting $10,000 per year, can be increased. Owner ill and retiring. Write or wire: R. G. Lovell, president,

North American Real Estate
316 Fairfield Bldg. 445 Granville St.
Vancouver, B.C., Canada

Business Opportunities 12

COMMUNITY STORE in Beverly on Bus Line. Electric lights, Shell Bulk gray Refrigerator, Building, Stock and Fixtures. $4,500.

See us for Insurance

MILNE & WHITLA
103 Campbell Furniture Bldg., Ph. 23411

WHY WORK FOR SOMEONE ELSE?

When you can buy this CAFE in a good country town in a fine farming district for only $2,300, with a turnover of about $25,000, and can be increased, well known, large living quarters and can be rented reasonably. Splendid opportunity for a married couple.

CLARK & SPENCER
401A Bank of Commerce Bldg.

HOTEL, fully modern, best of equipment, large purchases, modern coffee shop, doing large profit. Price asking $75,000 terms.

EMPIRE AGENCY, 412 Empire Bldg.

High Class Restaurant

Restaurant with rooms, soda fountain, ice cream, candies, tobacco. Three stories on concrete and brick building; good location. Reasonable price. Apply to L. D. Cafe, Nelson, B.C., or come to see it in person.

BAKERY WANTED

Shoemaker to purchase stock and rent equipment in thriving town of 2,300 with no opposition. Apply Box 95, Bulletin.

18% ON INVESTMENT

$400 per month clear profit. This 36-suite apartment will give you independence. Best of location. Will can finance up to 50% of $25,000 purchase price.

BERNIER - COLLINS
Ph. 27363 — 114 LaFleche Bldg.

MACHINE COVER SHOP FOR SALE

Fully equipped, in excellent business district, no opposition. $7,500 and stock. Living quarters included. Reply Box 1194 St.

GARAGE-Service Station for sale. Complete new equipment. 2-lot, 8-room model house. Gateway service. Ph. 194 St.

WANT TO RENT A PLACE TO LIVE? USE A LOW-PRICE BULLETIN WANT AD

Money to Loan 13

MONEY TO LOAN

Loans on City Property, monthly repayments

Agreements for Sale purchased.

GREENE & MILLAR
290 Tegler Bldg. Ph. 27181

Listings Wanted 14

ROSS M. HAMMOND
REAL ESTATE — RENTALS
Tegler Building
Phone 26231 - 84406

LAWRIE INVESTMENT AGENCIES
310 Agency Building Ph. 23330
Rentals—Real Estate—Insurance

M. B. McCOLL AGENCIES
Insurance — Real Estate — Rentals
General Insurance Agency
Agency Bldg. Ph. 23386

HAWRYSH AGENCY
10153 101 St. Phone 22201

MacGREGOR & TAYLOR
REAL ESTATE
Properties Bought and Sold.
9513 103 Ave. Ph. 24646 day or night.

GLOBE INVESTMENTS
REAL ESTATE - INSURANCE
10 Jasper Place Ph. 23862

FOR QUICK SALE, CALL UNIVERSAL SALES.
10026 102 Ave. Ph. 23238

ADMINISTRATION & Trust Co. property management Ph. 23851

LYLE BROTHERS REAL ESTATE
10033 Jasper Ave. Ph. 22512 - 71530

If You Have a House Or Other City Property for Sale Consider Dealing with

E. H. POINTER & CO.
Bank of Commerce Bldg. Ph. 27884

DICKINSON & CO. REAL ESTATE
21 Richardson Bldg. Ph. 27855

LISTINGS WANTED

We have numerous buyers in all sizes in all parts of the city Phone 24632

THE LOCATORS LIMITED
R. C. Bldg. Ph. 23121

BEAUTIFUL JASPER PLACE
THE DISTRICT WITH A FUTURE
T. MELTON
14910 Stony Plain Rd. Ph. 84835

EMPLOYMENT

The Facilities of The Edmonton Bulletin Want Ad Department are at your disposal in arranging all types of Employment Ads.

Ph. 26121

The Bulletin will submit your advertisement for employment or help wanted to the National Selective Service office for their approval. Employers receive their approval and a number by telephoning 26121; ask for order desk.

You can still advertise for Farm Help, Household Help, a Teacher, a Nurse, and Hospital Kitchen-Domestic help, casual or part-time help, after School help or skilled full-time employees under 16 or over 65 years of age (women only).

Any persons seeking any position in the above classifications, may use their own telephone number, address, or use a Bulletin box number for the purpose of obtaining employment.

Help Wtd.—Male 15

Man for Part-time Work

TO act as caretaker and ice maker by Nov. 1st, for Kin Edward Park, Community League. State experience, wages. Box 82, Bulletin.

Mrs. H. Bannister
2115 81 St. Box 81 St. and 76 Ave.

MARRIED couple, no family, wanted for farm near Edmonton. Single couple. Write

Misc. Articles Wtd. 32
(Continued)

WANTED — Tools, Clothing Cameras Sewing Machines Bikes Dressers etc.
F. APPLEBY Auctioneer
Ph 26513

MACHINERY, PIPE

Farm Imp., Mach., Pipe 34

GOOD potato digger wanted to clean twelve full potatoes. Just for use on farm. Bulletin.

FEED COOKER
Forty and sixty gallons. Now available.

IMPLEMENT PARTS DISTRIBUTORS
Provincial Building. Phone 26311

PIANO JACKS (CENTER DRIVE)
DREW MACHINE SHOP & FOUNDRY
FOR Sale, 100 Massey Harris, Completely overhauled new sideboards, plows, harrows and forks. Schellenberger, R.R. 1, Rosa Plain, Alta.

FOR SALE—2 Twin cole Thrower in good shape. Low weight, ball bearing steel throughout belts for 1939 13-20 Mccormick Deering, 28-50 model, and other farmall. Bulletin.

FOR Sale, gas engine in A1 shape, ready to go. Ph. York, 1062 180 Ver.

FRILL'S WELDING SERVICE REPAIR
9603 111 Ave Ph 27812

1939 MCC-DEERING TRACTOR
NO 3 McCORD CREAM SEPARATOR
C. A. ANDERSON, Innisfail 1064 Ave

FEED-RITE
OAT HULLERS
10948 101 AVENUE

PLUMBING and heating supplies, new and used. Farmers and blacksmiths supplies. Television a and elec plates.
EDMONTON JUNK CO
Cor 96 St and Jasper Ph 24943

PIPE AND FITTINGS
C. S. SUTHERLAND LTD
10212 103 Street Phone 22906

NICHOLS BROS. machinists, brass and iron founders, general repairs a specialty. Rig of sawmills, power transmission, welding, boiler fitting etc., in stock, saws hammers pumps. Ph. 21861 10165 95 St

LIBERTY MACHINE WORKS
Sam Nichols Mgr
Machine work, welding of all kinds, engine rebuilding and gear cutting. 10247 103 St Ph. 22948

DEWALT Saws and Woodworking Machines Newest types available from direct factory representatives for Canada. Quotations gladly furnished on application. DeWalt Disher Corporation Ltd., 402 West Pender St., Vancouver, B.C.

50-60 FT pipe, well casing, pulleys, cylinders, feed cookers, rubber belting, saw mandrels
"We scrap iron and metals"
WESTERN JUNK COMPANY
10213 97 St. Ph. 24648

Livestock 35

SIX heavy work horses; fresh cows. Glenn Fisher, Lake Isle.

FARM STOCK

Baby Chicks, Poultry 36

500 LEGHORN PULLETS 6 months old. Box 165 Lacombe, Alta.

PRINGLE high-quality BABY CHICKS. No need to worry about your chicks. By ordering Pringle chicks now you get your delivery date officially booked with correct 1946 prices guaranteed. Call, write or telephone Pringle Electric Hatcheries Limited. St. Ph. 26234.

POULTRY feed, poultry remedies and supplies. Alberta Poultry Merksers' Hatcheries. 10172 96 St. Ph. 22236

Hay, Grain, Seed 38

SEEDS WANTED
Grass Seeds, Clover, and Alfalfa
Write
CAPITAL SEED & POULTRY SUPPLY
Edmonton, Alberta.

Nursery, Garden Sup's 39

WRITE for your Planter's Guide and price list, on roses, peonies, grapes, vines, fruit trees, raspberry canes, Gem everbearing strawberry plants, perennial plants. Peters Nursery, 812 Empress street, Saskatoon, Sask.

TEN-year, black mauve. Call Adams, Quick Service. Ph. 26919

COAL for sale, black loam, manure, gravel Ph 24595

BLACK earth garden and road sand, well-rotted manure Ph 33163

BULBS — Bunch-flowered Narcissus for Xmas blooming, 8 for $1.00. The finest white lily bulbs for Easter blooming, each 10c, 3 for $250 Rainbow collection Darwin tulips, per doz. 70c, 2 doz $1.35. Mixed daffodils and Narcissus, per doz. 75c, 2 doz $1.25. Top size bulbs. Portnall KUYPERS BULBS, HATZIC, B.C. We grow only the best

LOST AND FOUND 40

LOST — Double strand of beads on Bonnie street. Ph. 21254

DARK BROWN SHAFER LIFE TIME PEN
Lost near Victory Loan office. Bonnie. Ph. 82927

PERSONAL 41

"SPIRELLA specializes in health and supporter garments. Ph. 24811

BUTCHERS! SAVE TIME, have Maymond meat coupons, tokens, shelf placed on scales. Ph. Morrison, 22367

FIRE
Premiums you already waited, no never knew where to get. Hundreds earnings, Bibleclub, Brownies, Scouts other valuable items. Yours for selling a few bottles of our perfumes. Write for small order and ask for our free catalogue. La Maison De Primes, 39 Notre Dame East, Montreal 1, Quebec.

TEENORE Ointment, use for blackheads for healing, eczema, pimples, rash, impetigo, psoriasis, piles, at all Dept. Drug Stores.

CORNS instantly relieved with Lloyd's Corn and Callus Salve—Inc after 100 corn remedy. 35c at Sherrick, Hughes, Shell's and Armstrong. Ph. 24811

SLENDOR TABLETS are effective 2 weeks' supply $1.00; 12 weeks $6.00 at Harding's, Rogers' and Bulloch Drug Stores.

HYGIENIC Supplies. Discreet, unmarked postpaid in plain envelope with price list 10 cents. 54 samples $1.00. Mail Order Dept 1, Nova-Rubber Co. Box 99, Montreal Que.

"WHAT DO I DO WITH MY LEFT HAND"
A Popular Piano Course for the ambitious. Teach yourself. Bring out both functions and develop a clear, concise, Program.
$2.00
R. H. MATTHEW
Howell River, B.
MADAME Gertrude 96 pp booklet $1.00. 1298 103 Ave Ph 26570

FIND NEW FRIENDS
Investigate the International Correspondence Club's modern method of finding new friends. Buddies so attractive ladies and gentlemen in Canada and United States are anxious to find fascinating friends. Members, names and addresses are never published. Write P.O. Box 860, Vancouver, B.C.

BLAKEMORE HOME
9820 108 St
A Home for old age pensioner. Graduate nurses if required by special nursing. (This home for aged people only) 38 J Farm, Marion Ph 22084

HAVE your pearls or beads restrung 3-day service Ph 20803 for estimates

FREE RADIO
Jeweler-Watchmaker. 10115 102 St

PERSONAL 41
(Continued)

BURTON Dental Laboratories. 10128 101 St. Upstairs Ph 20833

HOW WOULD YOU LIKE TO OWN A $10,000 HOME

Built wherever you wish. Or if you prefer, we will give you the $10,000 in VICTORY BONDS. Months $10.00 Victory Bonds. Proceeds for underprivileged children and their parents. DON'T DELAY Sit down right now, send $1 to VERNE TUPLING, Secretary

Sudbury Kiwanis Club
Box 53, Sudbury, Ontario

CURTNEY Dental Laboratory, 3 Rice-Boin Thompson Block, 600 Metropolitan Store

Business Personal 42

GIDEONS & COMFORTERS MADE
9018 101 AVE Ph 25862
BED BUGS
And All Insects Exterminated
Guaranteed Fumigation
Phone Service Guaranteed
BIESS PRODUCTS CO.
9916 102 Ave Ph 23800-23820

WINNIPEG ENVELOPES Ltd.
Manufacturers and Printers of all kinds of Envelopes flags and Specialties. Ask us for quotations first.
61-65 GERRIE STREET WINNIPEG

$1.00 FOR ROTARY HOUSE

SHARE TICKET gives you opportunity of owning this beautiful home, or $15000 cash, when tickets are sold and drawn. Proceeds for Crippled Children and Community Service. Send today for one or more shares to Rotary Club Box 9 Essex, Ont.

It's the child of a lifetime when you dance with your pal, after only two days. Young Adults Dancing Studio private.

SULLIVANS SCHOOL OF BALL ROOM DANCING
10330 101 St 11, blocks N of Rexall
WESTERN Advertising Service Printing Requirements Supplied
With
Exacting Taste and Refinement
BULLETIN PRINTERS LTD
9616 101A Ave Ph 26454

BEDBUGS and other pests destroyed. Guaranteed fumigation and furniture chamber.
BRITISH CHEMICAL CO 10340 101 St
City Exterminators. Ph. 22211-22903

Rooms Wanted 43

CARPENTER, wife, want comfortably furnished 2-3 housekeeping suite, central. Box 88, Bulletin

YOUNG MEN
From Country Points
ATTENDING SCHOOL
At Chicago Vocational Training
Require Room and Board
No objection to doubling up. Several will occupy large room if necessary. Please Ph. 81162. Class starts Nov.

ACCOMMODATION

Rooms for Rent 44

AMERICAN Businessman, wife, wants 2-3 housekeeping rooms. Ph. 22906

WANTED—1-2 rooms, unfurnished, housekeeping facilities. Ph. 23861.

GIRL to share bedroom with other girl. Phone 21203.

QUIET Christian home for partially disabled patients, or aged people. Ph. 33975.

Suites 46

DOCTOR and wife desire unfurnished suite or house. Ph. 32377

RETURNED soldier and wife, no children, urgently need 2 rooms unfurnished suite. Permanently employed. Box 1, Bulletin.

WANTED—Suite for 2, within walking distance of Royal Alexandra Hospital. For Dec. 1. Box 67, Bulletin

PROFESSIONAL

Physicians, Surgeons 50

HALL, DR. ALLAN Physician. 301 Tegler Bldg Ph 22756-81613

BELL, Dr. Irving, F.R.C.P. Internal Medicine 620 Tegler Bldg 21441

TUCKER, DR. G. N.
Specialists in Genito-Urinary Surgery
213 Tegler Bldg Ph 22257-31150

BOISSONNEAULT, Dr. L. physician, surgeon and maternity. 102 Tegler Bldg Ph. 21612.

GOULANGER Dr. J physician & surgeon Office Boulanger Bldg Ph 22009

GEGGIE, Dr. C. C. General Surgery, diseases of women, and Dr. H. C. Richard, Physician Surgeon.
704 Tegler Bldg Ph 21628 81306

GILLESPIE, Dr Fulton, surgery, rectal diseases 240 Birks Bldg Ph. 22767 24605

DR. C. M. McNEILL
ELECTROLYSIS treatments — successful non-surgical treatments for rupture, varicose veins and hemorrhoids. Over 30 years experience. Can be put up for living purposes in a few hours. Proved to be successful in cases from 5 degrees below zero in Alaska to 100 degrees in the shade in the South Pacific.
Most popular sign:
TEXAS TYPE, plywood buildings with bonded fireproof insulation between plywood and wallboard. Practically free, base 20x32 complete with 5 ply floor $400.00
Same without floor $350.00
TEXAS TYPE, storehouse, can be used for ever so many purposes, base same as above with 5 ply floor, size 16'x16' $150.00
Without floor $125.00
LONGHORN TYPE, special dried fir, made in sections that they can be erected in any size or shape, 10 x 14 low type roof, double sheeted on 2x4's $90.00
15x20' Sectional garage with 8' wide double garage doors $120.00
10' x 10' Ideal for workshops, coal shede, etc. $50.00
Several of the world-famous Steel Huts, doubly insulated, Donnaconna outside—Ten Test inside. Set in up in a few hours and you can move right in. 16' x 16' $250.00
ARCTIC IGLOO HUTS
Warmer warmest huts, a copy from the Eskimos, suitable for the coldest climate, makes an ideal garage. With round tops. Can be bolted together in a jiffy. Approximately 16' wide by 20' long $315.00
LUMBER AT LOW PRICES
Limited quantities seasoned fir lumber, of 2x4, 2x6, 2x8 in various lengths. Doors, doors and frames, sash and small heavy duty garage doors, windows, etc.
Limited quantity of new 3-ply, 2x8 and 4x8 sheets.
Also a small quantity of bonded fireproof Masonite insulation.
This material can be bought much below the regular prices. Attendant will provide full information, and samples of huts can be seen between 9 a.m. and 6 p.m.
ALCAN WAR SURPLUS SUPPLIES
101 St at Kingsway, Edmonton Ph 26029

Schools, Colleges 60

Edmonton Business Inc. Kindergarten Dept. Free auto service Ph. 26227

Moving, Storage, Cartage, Express 63

Moving and Delivering
Ph. Franklin 82565

If you are moving for the return of a lost article call 26427 and insert a BULLETIN Want Ad. It will save you the help you need.

MISC. SERVICES

Plumbing, Gas Fitters 65

H. KELLY & CO. LTD.
Plumbing and Heating Engineers
Jasper 10141 Ave Ph 22441-21885

GUARANTEE
SHEET METAL
We have coal and gas furnaces on hand.
Ph. 27067 - 26388.

Repairmen 66

B. KENNY ELECTRIC SHOP
All radio service—electrical appliances
8113 104 St.

BADMINTON rackets repaired and restrung. Cottle trap 10130 100A St. Ph 27053

WE SHARPEN
LAWN MOWERS AND
ALL GARDEN TOOLS
With New Machine. Surgical Instruments, Saws, Knives, Scissors, etc. All work guaranteed.
JASPER GRINDERS
10123 98 St Edmonton

Soper & Singleton
Radio Service—Electrical Appliances
9823 Jasper Ave Ph 26434

ADAMS RADIO
REPAIRS RADIOS, APPLIANCES
REFRIGERATOR SERVICE
General Electric radio distributors

Watch Repairing
JACK RAY
10129 Jasper Ave. Ph. 21603.

FOR radio and refrigerator service call
RADIO AND REFRIGERATOR SERVICE CO
9820 Jasper Ave Ph 22032

Why Is Tak 1180
To make your Underwood Typewriter or small at the factory for delivery about 1974
UNDERWOOD ELLIOTT FISHER LTD

WATCH REPAIRING
Clocks, jewelry and watches carefully and promptly repaired. Prices for orders receive special attention
WESTERN Advertising Service Printing Requirements Supplied
With
Exacting Taste and Refinement
BULLETIN PRINTERS LTD
9616 101A Ave Ph 26454

BEDBUGS and other pests destroyed. Guaranteed fumigation and furniture chamber.
BRITISH CHEMICAL CO 10340 101 St
City Exterminators. Ph. 22211-22903

POOLE Construction Co., Ltd., Swimming pool repairs, Ph. Valentine 218 Tegler Ph 24441

Floor Surfacing 69

LARGE SIZE FLOOR SANDER
For Hire Phone 21607
SOUTH SIDE FLOOR SERVICE
Ph 32213-34216 H. Hulett

FLOORS SANDED AND FINISHED
Our quick service Ph 26788 Pilotti

FEATHERSTON FLOOR SERVICE
10120 103 St. Ph. 24741-23937

Painters, Decorators 70

PAINTING jobs, call evenings, between 6 and 10 Ph. 32327

BISHOP AND TURNER
Interior and Exterior Decorating
Ph. 32001

PAPERHANGING, Painting Clean, fast and reliable. Estimates. Kindly Ph Skinner, 71296.

FEATHERSTON
Painting, Decorating. 10120 103 Street. Ph. 24741.

PAINTING AND PAPERHANGING
Ph Harry Widdess 71184

RAINBOW PAINTERS AND DECORATORS
Reasonable Prices Quick service. Ph. 22571

PAINTING, Kalsomining, Papering, Roofs Sprayed: City or Country. Ph. 84926

PAPERING, PAINTING, KALSOMINING
Frank Ph. 22653

Lumber 71

WINDOWS and Shavings Western Cabinet Manufacturing Ph. 22151

WE cater to the consumer, and fill lumber requirements. Ph. 26153
W. H. CLARK LUMBER CO. LTD.

FOR ALL BUILDING SUPPLIES
Call the Lumber Number 25236
ARMITAGE - McBAIN
LUMBER CO., LTD.
96 St., Jasper Ave. Ph. 25236-23323

U.S. Army Huts
Commonly Called
PREFABRICATED HOUSES
Same type as used around the U.S. Airport at the present time. Not divided into rooms. We have received a surplus lot from Dawson Creek, suitable for homes to be built, meeting halls, beach houses, garages and chicken houses, extra nice for poultry or one other uses. They can be made into any lengths desired. Can be put up or living purposes in a few hours. Proved to withstand Arctic Winter from 5 degrees below zero in Alaska to 100 degrees in the shade in the South Pacific.
Most popular size:
TEXAS TYPE, plywood buildings with bonded fireproof insulation between plywood and wallboard. Practically free, base 20x32 complete with 5 ply floor $400.00
Same without floor $350.00
TEXAS TYPE, storehouse, can be used for ever so many purposes, base same as above with 5 ply floor, size 16'x16' $150.00
Without floor $125.00
LONGHORN TYPE, special dried fir, made in sections that they can be erected in any size or shape, 10 x 14 low type roof, double sheeted on 2x4's $90.00
15x20' Sectional garage with 8' wide double garage doors $120.00
10' x 10' Ideal for workshops, coal shede, etc. $50.00
Several of the world-famous Steel Huts, doubly insulated, Donnaconna outside—Ten Test inside. Set in up in a few hours and you can move right in. 16' x 16' $250.00
ARCTIC IGLOO HUTS
Warmer warmest huts, a copy from the Eskimos, suitable for the coldest climate, makes an ideal garage. With round tops. Can be bolted together in a jiffy. Approximately 16' wide by 20' long $315.00
LUMBER AT LOW PRICES
Limited quantities seasoned fir lumber, of 2x4, 2x6, 2x8 in various lengths. Doors, doors and frames, sash and small heavy duty garage doors, windows, etc.
Limited quantity of new 3-ply, 2x8 and 4x8 sheets.
Also a small quantity of bonded fireproof Masonite insulation.
This material can be bought much below the regular prices. Attendant will provide full information, and samples of huts can be seen between 9 a.m. and 6 p.m.
ALCAN WAR SURPLUS SUPPLIES
101 St at Kingsway, Edmonton Ph 26029

Awnings, Blinds 72

BRAND'S Awning, order Edmonton Tent & Awning Co., 10168 102 St Ph 21156

NORTH WEST TENT & AWNING
9621 Jasper Ph 22818 venetian Blinds

Insurance 75
(Continued)

INSURANCE Motorists Automobile Bonds every class except life
SMELTZER & CO
809 AGENCY BLDG Ph 21993

IF
It's Insurance
Consult
SYDIE, SUTHERLAND AND DRISCOLL LTD.
10209 101A Ave
Ground Floor McLeod Building
Phone 26138.

HERBERT HOPKINSON LIMITED
3 Credit Foncier Bldg Ph 22059
All Classes of Insurance.

SAVE 20% on fire insurance Ph 26443
Roy Henry Insurance Agency Ltd

AUTOMOTIVE

Auto Wreckers 78

Union Auto Wreckage
Prompt attention to mail orders. Phone 103 Ave. just east of 97 St Ph 21813

SALVAGE PAYS AUTO WRECKERS
10108 98 St J Guild Mgr. Ph 22600

Auto Wreckage Ltd.
"THE GOOD RELIABLE"
Ph 23885 10240 97 St
We can supply all parts for your car or truck either new or used
Prompt service on country orders

GLEN'S
AUTO WRECKAGE LTD.
New and Used Parts
10228 98 St Ph 21835

AUTO REPAIRS

Auto Repairs, Welding 80

FOR quick expert repairs call Smith's Garage 10341 103 Ave Ph 21484

THE GREGORY CO
Auto Body and Fender Works
9625 102A Ave Ph 23542

CAR DEALERS

BUICK PONTIAC
PRICE ANDREWS LTD.
10040 101 St Ph 22051

DODGE DESOTO
BURROWS Motors Sales and Service
10128 106 St Ph 21010

DODGE TRUCKS
BURROWS Motor Sales and Service
10128 106 St Ph 21010

HUDSON TERRAPLANE
HEALY MOTORS LTD.
Ph 23528

CHRYSLER PLYMOUTH
KENN'S SERVICE GARAGE LTD
109 St and 100 Ave Ph 23183

Radiators, Radios 82

EDMONTON Auto Radiator Works
Distributors for Carter and Fiat Tow Tractor radiator, cores $5 $8 and Tanks. Ph. 26618

Tires, Trucks, Trailers 83

ATTENTION
TRUCK OWNERS
WE have now taken over, and are operating the gravel pit, known as the white pit, six miles north of Edmonton Beach Corner. Accessible to trucks, now located at the pit and an operator will be there from 8 a.m. until 5 p.m. each week day. The price of the gravel delivered is 50c per yard.
ARTHUR A. VOICE
Phone 26931.

Autos, Trucks Wtd. 84

WE HAVE BUYERS
For good Cars and Trucks We sell on commission.
VALLEY SERVICE
10336 101 St Ph 28613

Autos for Sale 85

The Market Place for Trucks and Dealer-Owned Cars
Privately-owned cars may also be advertised through this column, subject to government WPB Regulations. All advertisements must include: Make, Model, Model Year, and Serial Number. Accessories, Spare Tires etc. Sale Price must not exceed ceiling price. Location of vehicle, owner's name, address
To Advertise Call 26121

1938 WILLYS Knight sedan, serial C-70116, 5 good tires, anti-freeze. Ceiling price $522.77. Accept light truck in trade. 5708 118 Ave. Ph. 71597.

Girl From Alberta Marries in Unique New York Wedding

NEW YORK, Oct. 26.—(BUP)—Donald H. Stewart, RCAF officer, and Miss Anne Germanick of Alberta, Can., wanted to get married but Stewart wanted to have his mother present. She was in Vancouver, B.C. The Red Cross arranged for a proxy mother, and Mrs. Charlene Starr who volunteered for the part brought her son, Malcolm, along as best man. The ceremony went off without hitch at the Little Church Around the Corner.

"THE GATE"

Out Our Way By J. R. Williams

Social Security Council Requests Pensions of $60

CALGARY, Oct. 26.—(CP)—The social security council unanimously voted against accepting federal allowances of $30 a month, as stipulated in a letter received by them from John H. MacDonald, executive assistant to the minister of national health and welfare.

In opposing the $30 a month scheme the council are urging the government to inaugurate a retirement allowance of $60 a month for women reaching 55 and for men reaching 60 years of age.

"The living standard is lower now for the average worker than it was before the war," declared Sidney Rowman a member of the executive who addressed the meeting.

AUCTION SALES

Auction Sale
for
MRS. MARTHA ROSENTHAL
Acting on instructions from Mrs. Rosenthal I will sell at
6926 127 Avenue
On Saturday, Oct. 27th
Commencing at 1:30 p.m.
Dinette table and 4 chairs and buffet, Victor 6-tube electric radio, studio lounge chair, table and chairs, large centre table, circulating heater, Hoover vacuum cleaner, Singer sewing machine, large mirror, kitchen table, 4 kitchen chairs, Singer sewing machine, Columbia cooking range, sealers, dishes, quantity of bedroom lugs, butter churn, 10-gal. crock, washer with wringer and rolls, dresser, 3 small beds, small dresser, children's wicker chairs, 2 wheel axes, wheelbarrow, and other articles. 2 wheel car trailer, 2 sets of harness, 2 kegs new nails, chicken wire, galvanized bath tub, etc.
CLYDE SMITH
Auctioneer
Licence No. 1-45-46
845 102 Ave. Edmonton Phone 24078

IMPORTANT
AUCTION SALE
OF
Extra Good Dining Room Suite; Two houses of Good Furniture; Complete Blacksmith Outfit; Acetylene Welding Outfit, Stocks and Dies, Etc.
AT OUR YARDS
SAT., OCT. 27 AT 1 p.m. SHARP
Two houses of extra good furniture, very lovely solid walnut Heitzel dining room suite in very fine condition, table with leaves, large, attractive buffet, 6 extra good chairs with leather seats, very lovely chesterfield, beds, dressers, studio lounges.
SPECIAL—Blacksmith equipment outfit, stock and dies, 6" bench vice, 4 speed drill press, 4" power hacksaw, outfit, "Begg Bland", "Rigid" pipe wrenches, pipe cutters, safety cell, 2" pipe stocks and dies, 2 sets of enamel washbasins with back; ice trunk and 10x12 tent, 2 sets of wall, electric household cake mixer, No. 2 meat grinder, hand power operated, Swedish make, Blok Point and other good tools, 2 wheel car trailer, 2 sets harness, hand saws, ice saws, Sun Ray electric lamp, clothing, Berkel meat slicer, etc.
Tools and blacksmith's equipment will be sold at 1:15 p.m.; dining room suite about 4 p.m.
ARTHUR CLOAD
AUCTIONEER
Licence No. 1-45-54
Ph. 24225. 10324 99 St. The Market

SPECIAL
AUCTION
For Owner at the Residence,
10935 98 Street
MONDAY NEXT
October 29th at 2 p.m.
Including: Good pre-war Chesterfield Suite, nice rug, sweeper, trifoldo, Hoover vacuum cleaner, 2 sets of good bedroom suites, wardrobe and drawers, mirrors, enamel kitchen cabinet and ice box, Beatty washer, tables, china, etc.
Full list in Saturday's papers. On view Saturday, 2 to 6 p.m., and day of sale. Everything is in splendid condition.
J. H. REED
AUCTIONEER AND VALUATOR
Phone 22258. Lic. No. 31-45-48

Notice to Creditors and Claimants
IN THE ESTATE OF HARRY HOWARD FRY, late of the City of Edmonton, in the Province of Alberta, Publication Clerk, deceased.
NOTICE is hereby given that all persons having any claim against the estate of the above named Harry Howard Fry, who died on the 20th day of June, 1945, are required to file with the undersigned Administrator by the 15th day of December, A.D. 1945, a full statement duly verified of their claim and of any securities held by them, and that after the said date the undersigned will distribute the assets of the deceased among the parties entitled thereto, having regard only to the claims of which notice has been given, and will not be liable to any person for any claim of which he has not been notice.
DATED this 15th day of October, 1945.
J. M. THOM
Public Administrator,
Court House,
Edmonton, Alberta.

On Trains Today

More Army, Navy, Air Force Veterans Return to City

There were a few passengers returning from overseas on the regular CNR train Friday morning, but their number was later augmented by more than 25 navy and air force veterans on a special train which followed closely behind the regular one.

One of the air force returnees on the regular train was Cpl. Bill Haliburton, RCAF, a longtime member of the Eskimo Ski club here, who had worked he said proudly with the famous 4th Transport Squadron, RAF in Burma, which supported the Ninth Army.

Though he had plenty of work to do as a fitter, he had no mention copies, he said, but he could fold about seven miles away from him, he said.

MET BY MOTHER

He was met by his mother, Mrs. W. H. Haliburton, 10544-127 street.

Piper Malcolm MacGillivray, fresh from years with the pipe band of the famous Scots Guards was met by his parents, Mr. and Mrs. Malcolm M. MacGillivray of Edmonton and Fort Saskatchewan. The well-known piper's father was recently appointed instructor of parking plants in the Edmonton district on behalf of the federal government.

Two soldiers with the Winnipeg Grenadiers shoulder flash and the red circle with HK embroidered in its centre to indicate their capture at Hong Kong, were also passengers on the train, but seemed more anxious to see downtown Edmonton than to talk of their experiences. They were Pte. Les Casper and Sgt. C. Budd. The latter intends to spend a few days visiting his brother, E. Budd at 9331 107 avenue.

Edessin who met the special train was there representing the Alberta Rosebank who had been away from Canada for quite than a year. Rosebank is a Yorkshire with the bomber command and the last and though kept quiet about it, has seen much action. Last night he was comparing notes with his mother and father, Mr. and Mrs. W. Rosebank.

TO FARM AGAIN

"I think I'll be back on farming and try to forget it all," West E. Buckmaster of Grande Prairie, who served as his father plans. Asked what he intended to do after finishing, the sergeant maker was emphatic that he would not and he said he had been asked that also he was quite emphatic.

WO. Buckmaster was a wireless air gunner with the Burma squadron of the RAF and, though he admitted that he had made many combat flights, would not comment on them. "We were concerned to a great extent with flying supplies into the 14th British Army," he said, "and we followed them in their advance from Imphal to Rangoon.

One of the first seamen who showed over in Edmonton was AB P. Mashak of the Douglas Block, who had been away from Canada for more than 18 months.

He had served on the frigate "Nene" Lt. Lunde Rosenthal was of the Royal Navy.

That he will have many a yarn to spin in the future was evident from the remarks he made to reporters. "I'll be back before VE Day. It was a quiet and they shot down only one Nazi bomber and didn't lose a vessel."

ESCORTED U-BOATS

Their head had formed the escort for 15 German submarines which they herded from Norway to British ports following VE Day.

Shortly after D-Day ten saw sinking of a torpedoed French liner off the coast of Normandy, the chilly English Channel, he said.

He intends to stay with his aunt, Mrs. Nider of the Douglas Block, for a time after which he hopes to take a course qualifying him as an electrical technician.

Rural Alberta Sales in Loan Still Lagging

Ninth Victory Loan sales in rural Alberta continue far below those of the eighth loan, with the ninth loan the first four days reported as $1,518,450 from 3,570 subscribers, compared with $2,348,250 subscribed by 5,601 investors in the eighth loan, according to figures released Friday by loan headquarters here.

Sales on the ninth loan in rural Alberta amounted to $362,450 from 1,062 purchasers, compared with $801,000 in the same day for the eighth loan, when 1,191 purchasers bought bonds.

LUSCAR IN LEAD

The mining town of Luscar swept into the lead in the ninth loan, with quota achieved with 9 per cent. The Holden-Busy unit in second place, with Hinsford-Sunnydale a fairly in third slot. The latter was also leading the race at the close of business on the third day, and Jasper-Jasper came in fourth with 11 per cent of its quota. Bonnington Place and Brierly are tied for fifth place with 10 per cent of quota.

The following is a tentative list of sales made and quota achieved:

Alix	4
Athabascadas La Biche	5
Barrhead	5
Bashaw	5
Beaverlodge	5
Bentley	5
Bezanson	5
Calmar	5
Camrose	5
Edmonton-Sandiland Cantrell	5
Edmonton-Dickson Delaware	5
Edmonton-Bevan Hawk-Bissland	5
Edmonton-Bonnie Doon Edgemont	5
Edmonton-Bonnie Doon Fairmont	5
Edmonton-Bonnie Doon Mayfair	5
Edmonton-Bonnie Doon Mill Creek	5
Edmonton-Bonnie Doon Strathcona	5
Edmonton-Bonnie Doon Westmount	5
Edmonton-Mayfair Bellevue	5
Edmonton-Mayfair Highlands	5
Edmonton-Mayfair Parkallen	5
Edmonton-Mayfair Strathcona	5
Edmonton-Mayfair Westmount	5
Edmonton-Mayfair Wildwood	5
Edmonton-Mayfair Windsor Park	5
Edmonton-Mayfair Woodcroft	5
Edmonton-Mayfair Kensington	5
Edmonton-Mayfair Lendrum	5
Edmonton-Mayfair Lendrum Ladies	5
Edmonton-Mayfair Lendrum Men

SERVICEMEN SORT CLOTHING FOR EUROPE'S NEEDY

10,000,000 pounds of clothing is required by Oct. 20 for shipment overseas to help clad Europe's war-tattered peoples. Pte. Al Craig, Timmins, Ont., just back from Holland and a volunteer worker in the clothing depot at the Canadian National Exhibition grounds in Toronto, fits an army coat on the wife of a returned soldier who has just contributed a bundle of clothing.

Servicemen sorting shoes would be saved many headaches and hours of work if contributors to the National Clothing Collection would take an extra minute and tie pairs of shoes together. The collection is sponsored by the Canadian-United Allied Relief Fund.

TASK FORCE 11 HOMEWARD BOUND—Airview of the great Pedro Miguel Locks in the Panama Canal, one of the first such photos to be released since before the war, shows an unnamed aircraft carrier of Task Force 11 passing through on its homeward bound voyage from the Pacific to an East Coast port. Another ship can be seen behind it, also heading for the locks.

DESTROYERS RETURNED BY BRITISH—HMS Essington, left, and HMS Calder, first of 50 U.S. destroyers to be returned by Great Britain, moor in the Brooklyn Navy Yard. Loaned to England in 1940, their empty depth charge racks testify to the peace which brought them back after five years of war service under the Union Jack.

TWENTY FLOORS IS TOUGH ON TENDER FEET—Hundreds of thousands of workers are idle and New York's $1,000,000,000 garment industry was virtually closed down in a steadily spreading strike of elevator men and building maintenance workers. Here three girls sit down to rest their feet after walking 20 floors, which isn't easy for anyone to do.

NEW VIOLENCE FLARES UP IN SEVEN-MONTH-OLD MOVIELAND STRIKE

Blood drips from the forehead of Herb Green, an assistant director in a Hollywood studio, after a battle in the picket-line.

Battles like this raged between strikers and non-strikers when picketing members of the Conference of Studio Unions tried to keep the studios closed by preventing non-strikers from reporting for their ordinary chores.

FOREIGN MINISTERS DIFFERED AT LONDON CONFERENCE . . . BUT BANQUET TABLE WAS ANOTHER THING

Soviet Foreign Minister M. Molotov invites British Foreign Secretary Ernest Bevin to help himself to Russian delicacies at a reception held in honor of Molotov at the Soviet embassy in London.

Conference table differences did not interfere with full and friendly enjoyment of reception. The "Big Three" of council of foreign ministers were principal guests. Molotov awaits translation of Mr. Byrnes' joke.

The host, Soviet Ambassador M. Gousev, exchanges a joke with U.S. Secretary of State James Byrnes.

HELD FOR SHOOTING—Helen Cooke, 27, Philadelphia night club hostess, is held on $3,000 bail pending investigation of shooting of Lt. Cmdr. Charles S. Osborne, 27, Fort Worth, Texas. The naval officer denied Miss Cooke's claim that they were married. His condition is reported fair at Jefferson Hospital, Philadelphia.

CEYLON HERO GETS BIG RECEPTION ON ARRIVAL

Hero of Ceylon Wing-Com. Leonard Birchall, recently freed of Jap imprisonment, is seen with his mother going to the home-town civic reception given him at St. Catharines, Ont.

MAJ.-GEN. CHENNAULT DECORATED BY POLISH GOVERNMENT

Maj.-Gen. Chennault adjusts the Commander's Cross of the Order of Polonia Restituta given him by the Polish government for aiding in the liberation of China.

GEN. WAINWRIGHT RECEIVES HONOR DEGREE

Gen. Wainwright, hero of Corregidor, receives honorary degree of doctor of laws at Seton Hall college, South Orange, N.J.

WHILE JAPS WORK HARD AT PEACE

Fatigue detail of Jap prisoners work on their hands and knees to clean up the front lawn of the municipal building at Singapore, scene of an unopposed re-entry of the British on Sept. 4.

GASOLINE ALLEY MOON MULLINS

TOOTS

HAROLD TEEN

TILLIE

DOTTY DRIPPLE

NANCY

SMITTY

FRECKLES

CANDY

DICK TRACY

"THRILL OF A ROMANCE"
With Van Johnson, Esther Williams and Laurits Melchior
Capitol

SUPERMAN

Outfit the Entire Family For Less at the ARMY & NAVY DEPT. STORE — EDMONTON — ALASKA OUTFITTERS Ltd. Visit Daylight Fashion Dept. on 2nd Floor

ORPHAN ANNIE

69c Thrifty Wash 10 lbs., All Flat Ironed. CAPITOL CLEANERS and LAUNDRY FOR ALL YOUR CLEANING AND LAUNDRY NEEDS Carry Home Basis. Dresses Cleaning. 49c

BATMAN ROBIN

PODERSKY'S 104th ST and JASPER AVE BETTER QUALITY FURNITURE LTD. FOR LESS! BUY YOUR FURNITURE at PODERSKY'S
• ONE STORE ONLY — 104th STREET AND JASPER AVE. •

ALLEY OOP

Always Something New BETTY LOU DRESS and SPORTSWEAR SHOP EDMONTON'S SMART UPSTAIRS SHOP 10128 Jasper Ave. Upstairs

AROUND HOME

BOOTS

RED RYDER

WASH TUBBS

Some Away Since 1939

145 European Army Veterans Welcomed Back to Edmonton

Most branches of the Canadian Army were represented among the 145 newly returned veterans who arrived in Edmonton on Thursday night's regular CPR train. Gunners, medical men, signalers, sappers, craftsmen, drivers and infantry privates were included.

Some of the returnees had left Alberta in 1939 or early in 1940, while others had only been away from their homes for a few months. There were veterans of Sicily, of Holland and Germany or of both campaigns and men who had not left England for the continent. They formed a cross-section of the Canadian Army. But in one thing they were alike—in happiness at their welcome and in repeated surprise at the warmth of hospitality which had been extended to them since they left Halifax.

Among the happiest was Nursing Sister Joan Packford, of 11223 65 street, who was greeted at the station by her brothers and sisters and her father, A. Packford, an Edmonton old-timer who is associated with the Dominion department of vital statistics.

"Right now I don't know what to say," laughed Miss Packford, when asked how she felt to be home again after 18 months absence.

NURSED IN ENGLAND

She had been nursing both in General hospitals and in casualty clearing stations, she said, though she had been busiest in England when the hospital at which she was employed was flooded by the tide of wounded following D-Day.

England, France, Belgium, Holland and a "quick look at Germany" had completed her itinerary on the other side of the Atlantic, she said.

A joyous group was formed on the platform when Pte. T. H. Pullman, 10614 105 avenue, was met by his parents and three sisters. Though he had only been away a little over a year and a half, he wore campaign ribbons indicating he had fought in Italy and in Holland and Belgium. He was a member of The Loyal Edmonton Regiment and asked about some of his former associates in that unit.

"Why he sounds more like a man than ever," exclaimed one of his sisters as she listened to her brother answering and asking questions.

AWAY FOUR YEARS

L-Cpl. J. Melling of Beaver Dam counted it as an even four years away from Alberta, since he left Calgary in October, 1941, to serve with the Postal Corps overseas. He knew Lt.-Col. G. M. Beaton, CBE, who transferred from The Loyal Edmontons to the Postal Corps overseas and who was in command of a portion of the mail handling in Europe.

Cpl. Melling has a farm at Beaver Dam and is returning there as quickly as he can, he says.

Sgt. A. Petrie of Faust had been with the important signals section of CMHQ for four years. Prior to his enlistment, the sergeant had been employed by a fishing company up in the north country and while he intends to survey the field for future employment, hopes that his former employers will have a job for him when he is discharged from the army.

Pte. G. L. Swelin of Hughenden expected that his wife would be in Edmonton to meet him Friday and thought he would be home early in the new year. Pte. Swelin was particularly pleased at the reception he and others had been tendered all the way across Canada.

WOUNDED TWICE

Though he had been wounded by German shrapnel twice while serving with the Princess Louise Dragoon Guards, who performed reconnaissance duties for the 1st Canadian Division in southern Italy, he did not display any wound stripes. But one of his wounds had kept him between the white sheets of a hospital bed for eleven days, and the other fourteen, said Tpr. J. Barrett of Barrymore, 40 miles west of Edmonton. He had gone overseas in July 1942 and had served with two reconnaissance units.

Though he had landed on D-Day just 20 minutes or so behind the infantry the landing was later cancelled according to Sgmn. J. H. Mitchell, 12011 97 street, a former Edmonton Bulletin carrier. He had landed on the soil of France with the signal section of the 3rd Division though for a time he had been posted to the 5th Division.

He was met by his mother, Mrs. J. W. Mitchell, but his father, a railway employee, was out on a regular run and could not be present.

Edmonton welcome home groups including the Red Cross and the Canadian Legion Auxiliary were at the train and mingled with the crowds on the station giving out doughnuts and cigarettes. Coffee was served in the Welcome Home hut just north of the station.

The Gyro club supplied cars for those returnees who needed transportation for themselves and their baggage to reach home.

The pipe band of No. 27 Company, Veterans Guard of Canada, played the train into the station with the stirring "Road to the Isles."

City Teachers Busy Holding Final Sessions

City teachers were busy Friday with the final meetings of the different sections at their annual two-day convention being held in Garneau school.

In the elementary section Mrs. Sybil Holtman conducted a demonstration in choral speech; Dr. K. F. Argue spoke on "School Buildings and the Teacher"; and H. A. MacGregor gave an address on "Writing". A discussion on report cards was conducted by J. J. Mulholland and M. W. MacDonald.

INTERMEDIATE GROUP

In the intermediate section the morning session opened with a joint meeting of the shop and home-making groups which was addressed by Miss B. Williams on "The New Courses in Home-Making." A panel discussion on "The New View in Physical Education" was also presented, with A. S. Bird, L. Nichols, E. Buxton, O. Strafte and Miss C. Douglas taking part.

The intermediate section also heard addresses by Mrs. C. Biggin, speaking on "What to Do With Boys' Voices in the Intermediate Schools," and Prof. John Reynes-King, who spoke on "What Has University of Alberta to Offer in Training Music Specialists for Our Schools."

The high school section held a series of brief addresses and discussions on a variety of subjects. The speakers and their topics included Miss Christine Manser, "Modern Methods of Teaching English;" R. K. Colter, "Content of New Physics Course;" "Current Problems in Chemistry and Biology;" W. F. Fitzgerald, "Content of Departmental Final Papers in French and Latin." "What is Being Attempted in Edmonton High Schools," A. E. Roborough; "Ways and Means in Social Studies," Miss M. Gimby; "General Discussion of High School Mathematics Courses," D. L. Shortliffe.

Friday afternoon the three sections were meeting for a general session to conclude the convention.

2 Nazi War Lords Facing Allied Trial

NUERNBERG, Oct. 26.—(AP)—German Field Marshals Karl Rudolf Gerd von Rundstedt and Albert Kesselring will go on trial for their lives as war criminals after the historic Nuernberg trials are concluded, it was learned authoritatively today.

Under the provisions of Appendix B of the war crimes indictment handed down in Berlin, Oct. 18, trial is mandatory for both Von Rundstedt, who planned the Christmas break-through in the Ardennes last year, and "Smiling Albert" Kesselring, whose stubborn defensive tactics cost thousands of Allied lives in Italy.

Appendix B refers to the general staff of high command of the German armed forces. It specifically cites all officers who held German army, navy or air force supreme commands between February, 1938, and March, 1945.

The fact that von Rundstedt and Kesselring were not included in the original list of 24 indicted as war criminals does not mean that they are regarded as any more or less guilty than the defendants already named, informed sources said.

Radium Mine Probe Nears Conclusion

OTTAWA, Oct. 26.—(CP)—Investigation into the affairs of Eldorado Gold Mines, Canada's big radium-producing operation, expropriated by the government a few years ago, is about completed, it was learned last night.

Purpose of the investigation, Munitions Minister Howe said last night was to determine what had been done under certain contracts for the sale of the company's product both before and after the government took over the operation.

These contracts still are in existence and since the government now is the owner of the property and was not satisfied as to the way the contracts had been carried out it was decided to obtain all the facts.

Asked about the reports that the investigation concerned unauthorized deliveries of the products of Eldorado, Mr. Howe said he did not know that there had been any unauthorized deliveries.

J. Grant Glasco, special investigator, held hearings in Toronto last May at which counsel for some of the parties involved were required to have raised objections to the method of conducting the inquiry and questioned the investigator's powers.

URGES WEST INDIAN UNIT

LONDON, — (CP) — A note addressed by the colonial secretary to the governors of Bahamas, Barbados, British Guiana, British Honduras, Jamaica, Leeward Islands, Trinidad and Windward Islands, suggested the possibility of a West Indian federation. The object would be to speed development of a self-governing unit within the British Commonwealth.

Gets Command

Inspector H. H. Mansell, who has been in charge of the Peace River, B.C. detachment of the British Columbia provincial police, is in Edmonton on his way to Prince Rupert to take over command of that detachment.

Care Is Urged To Avert New Labor Trouble

Recounting the establishment of trade unionism in Canada and pointing out that it was accompanied by great disturbances, as well as in some cases riots, following the end of the First Great War, Alfred Farmile, secretary of the Edmonton Trades and Labor Council and a member of the Workmen's Compensation Board, urged early study on the part of labor, industry and government for the purpose of avoiding recurrences of similar chaos now that Canada had entered the post-war period, when he spoke to the Rotarians at their Thursday dinner meeting in the Macdonald hotel.

The active military phase of the war had come to an end, noted the speaker, but there was still the necessity of building for an economic peace. The war had been won through the combined effort of many nations. The winning of the war was an undeniable example of what could be done through united effort, said the speaker.

INTERESTS LINKED

The interests of labor, capital and government were inseparable, and there should be a recognition of this by all three. If representation through unions were the only means of protection for the rights of labor, then in the interests of the nation it was up to the employer to recognize unionism after which, if he wished, he could spend the nation's time and money in explaining the evils of unionism.

Describing angles in the reconversion period in which labor could best apply itself for the integrated betterment of the nation, Mr. Farmile suggested there was a need for the pooling of industrial interests nationally, with the possible extension of this pooling to other nations of the Commonwealth.

When Canada had settled its own internal economy, means must be sought in dovetailing our national interests with the United States, France, China and Russia, he said.

Gale - Smashed Mines Causing Heavy Damage

Exclusive to The Edmonton Bulletin

LONDON, Oct. 26.—(BUP)—Exploding mines washed up by a gale raging through its fourth day caused damage reminiscent of the German air raids along the south coast of England today.

Mountainous seas cast up mines at scattered points all along the shore. Sections were roped off awaiting naval disposal squads assigned to handle the mines.

Explosion at Shoreham near Brighton and near Victoria pier at Folkestone blasted windows for 500 yards inland and strewed wide areas with shattered glass and other debris.

SHIPS AT ANCHOR

Scores of ships took up positions along the coast in hope of riding out the storm which disrupted channel shipping. At least 40 were bunched off Deal in the straits of Dover, several dragging anchors and endangering themselves to others.

The Queen Mary, which arrived off Southampton from New York yesterday with 1,000 civilians and service men aboard, still was unable to put into port this morning. Gale-bound 15 miles out, the Queen was expected to dock as soon as the storm slackened.

The U.S. hospital ship John H. Meany, a 10,000-tonner, had a narrow escape yesterday when it dragged anchor for a mile down a line of ships before nosing windward and securing anchor. Today its anchor strike slipped again, and the ship threatened to collide with a Norwegian tanker. Both managed to shift to new berths.

DANGER IN CHANNEL

A violent explosion in the channel during the night indicated that the danger from mines was not limited to positions ashore.

Lifeboats were called out during the night to rescue the crews of the 710-ton sloop Saltburn and the Admiralty tug Swarthy. Both sent distress signals after hitting the boom across the Spithead between Portsmouth and the Isle of Wight.

Eighty-one crewmen were taken ashore and no casualties were reported.

The sun was shining on London this morning, but fierce gusts of wind made walking difficult.

Raise Funds in B.C. To Help Striking Windsor Workers

VANCOUVER, Oct. 26.—(CP)—Alex MacAulaine, vice-president of the Canadian Congress of Labor, and chairman of the Windsor, Ont., Ford strikers' advisory committee, will arrive here by plane Nov. 1 to begin a tour of British Columbia points on behalf of the striking automobile workers.

Harold Pritchett, secretary-treasurer of the B.C Federation of Labor (CCL), said today that the B.C. Ford strike committee sent a cheque for $1,000 to the strike fund yesterday and that the committee hopes to raise $100,000 in B.C. to aid the workers.

INDIAN AGRICULTURE

LAHORE, India. — (CP) — Establishment of nurseries on a large scale is part of the Indian government fruit development scheme. Training in horticulture for agriculture graduates who will be put in charge of fruit development schemes, as well as mass scale training of gardeners, are other features of the plan.

FRANK J. NEWSON

A. E. OTTEWELL

JAMES C. MACDONALD

MRS. F. C. BUTTERWORTH

F. ARMOUR FORD

Slate Completed

Citizens' Committee Names School Board Candidates

The Citizens' Committee Friday completed its municipal election slate of candidates when it endorsed the nomination of five public school board candidates.

Those endorsed were: A. E. Ottewell and Frank J. Newson, both retiring trustees seeking re-election; Mrs. F. C. Butterworth, housewife; F. Armour Ford, veteran of World War II and prominent Edmonton barrister, and James Macdonald, 1st vice-president of the Canadian Legion, and a veteran of this war.

Mr. Ottewell is a veteran member of the public school board, having been first elected in 1928 and re-elected each two years since that date. Mr. Newson was first elected to the board in 1944 and is seeking a re-election. He is a well-known barrister.

ENDORSED BY GROUP

Mrs. F. C. Butterworth has been a candidate for school board on previous occasions, but this is the first time she has received the endorsation of the Citizens' Committee.

Mr. Ford served on the public school board in 1937-38-39, and retired from the board when he went overseas in command of the 92nd Battery, RCA. He served with distinction in the Italian campaign, and resigned from the active army several months ago. He was awarded the Efficiency Decoration.

James Macdonald is a veteran of World War II, and is 1st vice-president of the Canadian Legion. He served through the war with the RCAF with the rank of leading aircraftman. He is a motion picture projectionist by profession and is a member of the projectionists union, a labor union affiliated with the Trades and Labor Congress of Canada and the American Federation of Labor.

Previously the Citizens' Committee had endorsed Ald. Winslow Hamilton as its mayoralty candidate, and Ald. J. M. Douglas, Ald. C. E. Gariepy, K.C. Percy J. Gwynne, Brig. E. B. Wilson, MBE, ED, and John Munro as aldermanic candidates.

Responsibility for Closed Schools Laid to Provincial Governments

Responsibility for 550 closed Alberta rural schools this term was placed at the door of the provincial governments, past and present, who have failed to make teaching an attractive profession for young people, according to a resolution passed by the five divisional meetings held on Friday morning as a part of the rural teachers' annual convention in the Masonic Temple.

The resolution points to the inadequacy of teachers' salaries and states that the present teachers' pension rate of $30 a month is not a figure which a young person could find very tempting for his declining years.

ASK $50 MINIMUM

As a palliative the teachers were unanimous in requesting $50 monthly pension as a minimum figure, though Stony Plain teachers introduced an amendment to raise the requested pension rates to $60.

No general meeting of all the teachers was held on Friday morning, divisional groups being occupied in listening to addresses by school superintendents and in discussing in their groups reforms to the constitution of the Alberta Teachers' Alliance.

Included in the suggested reforms was one that teachers who had joined one of the armed forces, while not under contract to any school district, should receive as a basic rate of pay the amount to which he would have been entitled by natural annual increments had he remained in the classroom.

Executives of the different divisions were elected before the noon recess. The principal officers are:

PEMBINA

President: W. B. L. Jenkins, Barrhead; vice-president, Mrs. E. C. Gerlach, Manola; secretary-treasurer, L. O. Burger, Fort Assiniaboine.

STURGEON

President, J. K. Sherbanuk, Edmonton; vice-president, P. Murray-Egremont; secretary-treasurer, Mrs. E. Hunter, Busby.

SMOKY LAKE

President, Wm. Filewych, Smoky Lake; vice-president, R. J. Elliott, Waskatenau; secretary - treasurer, Harry Leskiw, Smoky Lake.

STONY PLAIN

President, Ray Ohlson, Stony Plain; vice-president, Miss Alice MacMillan, Edmonton; secretary-treasurer, Harold Anderson, Stony Plain.

CLOVER BAR

President, R. B. Marsh, Leduc; vice-president, Mr. J. Lucavicksi, Black Mud; secretary-treasurer, Mrs. E. L. Hough, Edmonton.

Urges More Care For Aged, Kiddies

Pointing out the inadequacy of present old age pensions and the need for some member of the city council to devote more attention to the needs of the women and children of Edmonton when matters of administration and policy were being considered, Mrs. Julia Kiniski, independent candidate for the aldermanic board in the forthcoming civic elections, addressed a meeting of 150 members of the Canadian Unity Association at Talmud Torah hall, 103 street, on Thursday evening.

"Let us face the facts," said Mrs. Kiniski. "We need to pay more attention to the needs of the old and of the women and children of Edmonton. Adequate housing facilities, a decent standard of living, and freedom from fear and want are necessary if we are to meet the changing conditions of the world today. If we fail now we will see an increase in juvenile delinquency and in lawlessness generally. It is a critical time, and a time when we should all unite to work for our city and country."

If elected, Mrs. Kiniski said she would devote her attention to the needs of all sections and people of Edmonton, with particular attention to the aged and women and children.

LAC STE. ANNE

President, G. M. Crawford, Gunn; vice-president, T. Johnson, Onoway; secretary-treasurer, F. J. Woodhouse, Cherhill.

CANADIAN MEMENTOS

SOUTHWOOD, Hampshire, Eng. —(CP)—Canadian coins and stamps were sealed inside a cairn at the military camp here, where a Canadian signals unit was stationed four years.

Military Orders

5TH CASUALTY CLEARING STATION

13TH FIELD and Hygiene Section

Units of the Medical Corps will parade at the Prince of Wales armory at 19.45 hours on October 28th. A full release is urged as it is proposed to commence a shooting competition and it is desirable that teams be chosen for this purpose.—J. M. Walton, Captain, for Officer Commanding.

Before the Magistrate

Benjamin J. Cramer, no fixed address, was sentenced to one year's hard labor at Fort Saskatchewan on charges of uttering a forged cheque, and two charges of forging cheques, in city police court Friday. The sentences are concurrent. He was found guilty of passing a cheque for $25 at a South Edmonton bank last July, and again last September. For theft of a pair of blankets and a packsack, he was sentenced to four months' hard labor concurrent.

* * *

Mrs. Elizabeth Oison was placed on 12 months' suspended sentence for vagrancy; for attempted shop-breaking Delbert Wagner was placed on two years' suspended sentence. Thomas Boswell was found guilty of illegal possession of drugs and remanded to Nov. 2 for sentence.

* * *

For dangerous driving, Louis Peterson was fined $40 and costs or two months hard labor; for speeding, Robert Cherot was fined $20 and costs or 30 days.

Fatal Crash

(Continued from Page 11)

dent given The Bulletin, a CNR troop train en route to Vancouver roared past the Stony Plain station at a high rate of speed at about 1 p.m.

On the highway, approaching the railway crossing east of the station, the truck approached. Witnesses believed the truck driver, Hopkins, was endeavoring to cross the track before the long troop reached the highway crossing.

At a fast rate of speed, witnesses said, the train and the truck pulled increasingly closer. Then seconds before the accident, the truck, bearing five tons of coal from Edmonton to Holborn, slowed down, coming almost to a stop, as if the driver had decided to let the train have the right-of-way.

TRIED TO "MAKE IT"

It appeared then that the driver of the truck decided again he could win the grim race. The heavy vehicle jumped forward, accelerating slowly. The train whistle screamed as the engineer became aware of the impending disaster.

The engine struck the rear of the truck cab and pushed it more than 125 yards before coming to a stop, the truck a mass of destroyed machinery and freight, witnesses recounted. The almost new Dodge was smashed by the engine to the extent that the two truck occupants had to be dug out of the debris.

Soldiers burst from the coaches of the train while army doctors rendered first aid.

"The woman driver of an automobile stopped the car near the wreck and asked bystanders what had happened. "Hopkins truck just got smashed by a train," she was told.

The woman was the mother of young Hopkins.

Two hours later, the troop train resumed its journey. That was after the demonished truck had been cleared from the track; after two ambulances from Edmonton had been summoned to and departed from the scene.

TRUCKING BUSINESS

Friends of the two youths at Stony Plain said the young men were operating a trucking business through the district, on a partnership basis. Both are well-known in the community, their families having been district farmers for many years.

Hopkins was one of several children. Zutz has a number of brothers, all prominent in the Leduc and Stony Plain areas.

Four Youths Face Fifteen Charges

City police court Thursday afternoon heard a total of 15 charges against four Edmonton district youths, in connection with forgery and uttering of forged documents, and conspiracy of defraud. The accused, on all charges, will be dealt with in the higher court.

On one charge of forgery and five of uttering forged documents, Melcher Telenko was remanded for trial. On three uttering counts, John Hnatuke was remanded for trial. For one attempted uttering and one charge of uttering forgeries, Kenneth W. Parrento was committed for trial. Albert Koch was remanded for trial on charge of conspiracy to defraud.

In addition, each is charged with conspiracy to defraud.

The super air transport "Constellation," called "the ship of the future," is completely aluminum covered.

No Family Grants When Children More Than 16 Years Old

Announcement by the Provincial government that mothers' allowances might be continued under special circumstances when the child concerned was more than 16 years old, has no bearing on the receipt of family allowances, according to H. C. L. Gilman, Edmonton director of Family Allowance Act.

Applications have been pouring into his office, the Edmonton supervisor said, from optimistic parents who do not realize that family allowances do not come under the jurisdiction of the Provincial government. The flood of applications for continuance of family allowances remains at a high point, in spite of recent press announcements that under no circumstances will family allowances be continued for children more than 16 years of age.

Elect Student Class Leaders At University

With acclamations featuring choices for the leading posts, elections for student class officers took place at the University of Alberta on Thursday.

Gunner Campbell won an acclamation as president of the senior class, as did Mary MacDonell, as vice-president, and Mackenzie Corkum as secretary.

CLASS EXECUTIVE

The class executive chosen is made up of Don Graves, Jack Houlgate and Jeanne Smeltzer.

Wilf Ryan was named president of the junior class by acclamation, with Maureen Lipsey, vice-president and Harold Shannon, secretary. The latter also won an acclamation.

Junior class executive members, all taking office by acclamation, are Nan McQueen, Olive Weber and Jack Randle.

John Koch was elected president of the sophomore class, with Bill Boyar vice-president. Colin Campbell becomes secretary by acclamation.

The following are on the executive: Virginia Webb, Ross Jeffries and Bob Spencer.

Freshman class elections will be held early in November.

Packing Plant Workers Taking Vote on Strike

Employees of Swift's packing plant early Friday tramped through the wet to a polling booth set up near the plant and marked their ballots in a strike vote decided upon at a meeting held last night in Eastwood community hall. Approximately 800 employees are involved in the vote and the result will not be known until late Friday night, after the night shift has balloted.

Two other large packing plants—Burns and Canada Packers—have already held affirmative strike votes. In Edmonton this leaves Gainers' as the only plant remaining on the list of potential strike votes.

At the present time Gainers' employees are considering a government conducted vote on the union which will be their bargaining agent in the future. They are organized in the Packinghouse, Butchers, and Allied Food Workers' union, TLC-AFL.

MEETING PLANNED

Earlier advices said they expect to hold a meeting Monday to decide by vote the question of whether they will go over to the United Packinghouse Workers of America, CIO. This union is the bargaining agent for the other three Edmonton packing plants. Gainers' employees called a mass meeting for tonight at 8 o'clock in Social Credit hall, north side.

Union leaders are at present in Winnipeg making representations to the government commission set up to arbitrate the dispute between employers and packinghouse workers over the latter's demand for a 40-hour week and no reduction in their present take-home pay. Their demands also include a graduated list of paid vacations according to the length of employment, pay for statutory holidays, and the acceptance of a master working agreement.

The negotiations conference commenced Wednesday under direction of Mr. Justice S. E. Richards, government-appointed mediator. Results of the conference will not be made public until the meeting is ended, according to a statement Thursday by Mr. Justice Richards. The talks were called "long "smoothly," however, he added.

Few things in nature are stranger than the life history of the Pacific ocean salmon. Hatched in the chill headwaters of swift-descending rivers, the young salmon soon learn to be quick and expert swimmers. Then, in their short year, they turn their heads downstream, driven by instinct to seek the sea.

Where do the salmon go during the two to six years which elapse before their return? Naturalists can only guess, but almost always they come back to the same river.

Now starts that last, incredible journey upstream . . . fighting the current, breasting the rapids and leaping the falls until their goal is reached. The salmon die, but not before millions of tiny translucent eggs have been deposited, to be hatched in the warm sun of the following spring.

FOR COMMERCIAL CANNING, SALMON ARE CAUGHT AT PEAK OF PHYSICAL PERFECTION

CLOVER LEAF Seafoods

50 YEARS A FAVORITE

Sign your name for Victory BUY VICTORY BONDS

BRITISH COLUMBIA PACKERS LIMITED • VANCOUVER, B.C.

TODAY'S MARKETS

Toronto Stocks

TORONTO, Oct. 26.—(CP)—Following a mild display of weakness in the early session stocks gained strength late in the day to show index gains for both mining groups and the industrial. Western oils were down narrowly.

By James Richardson & Sons

	Open	Close
Aldermac	10	10
Anglo Huronian	9.00	9.00
Asbestos	74	74
Aumaque	1.25	1.24
Aunor	4.10	4.10
Bagmac	.40	.39
Bankfield	.12	.16
Bear Exploration	1.89	1.87
Beattie	1.30b	1.36
Bidgood	.35	.35
Bobjo	.19	.18
Boyvon	.30	.30
Brakorne	16.50b	16.75b
Brevalon	.62	.62
Buffalo Ankerite	8.65b	8.75b
Canadian Malartic	1.17	1.21
Coin Lake	.72	.70½
Central Patricia	2.70b	2.70b
Chesterville	1.75	1.75
Cournor	.73	.68
Cochenour	3.00	4.00
Caniarm	1.15b	1.15
Conwest	.11	.11
Dome Mines	27.50	27.62
Donalda	1.30	1.30
East Malartic	2.80	2.70
Falconbridge	8.00	8.00
Francoeur	.85	.82
Giant Yellowknife	7.30	7.25
God's Lake	.52	.50
Gunnar Gold	.41b	.41b
Hasaga	1.90	1.91
Heath	.80	.80
Hard Rock	.85	.84
Hollinger Gold	15.37	15.27
Homer	.43	.43
Hud. Bay M. & Smelt.	32.50	32.50
Inspiration	.98	.96
Louvicourt	1.50	1.50
Kerr Addison	13.62	13.50
Kirkland Lake	1.76	1.76
Lake Shore	3.10	3.06
Lakeshore	22.50	22.50
Lamaque	8.60b	8.60b
Lapa Cadillo	.13½	.13½
Leitch	3.44	.40
Little Long Lac	2.04	1.99
Macassa	4.35	4.35
Madsen Red Lake	3.15	3.15
Malartic Gold Fields	3.55	3.55
Mining Corp.	7.80	8.10
Newbec	.90	.90
McIntyre	69.50b	70.00
McKenzie Red Lake	1.63	1.60
McLeod Cockshutt	3.15	3.10
Mosher	.27	.27
Nib	.34	.34
Negus	1.45	1.36
Newlaskin	.16½	.15½
Noranda	57.50	57.00
Normetal	.80b	.79
O'Brien	2.40a	2.40
Omega	.35	.35
Paymaster	.74	.73
Pamour	1.74	1.71
Pend O'Rielle	2.65	2.65
Perron	1.45	1.45
Pickle Crow	4.10	4.20
Pioneer	6.30	6.30
Powell Rouyn	1.25	1.20b
Premier	1.83	1.83
Preston East Dome	2.75	2.80
Queenston	.90	.85
Trans-Resources	1.47	1.43
Senator Rouyn	1.17	1.18
Sheep Creek	1.30	1.40
Sherrit Gordon	.74	.74
San Antonio	3.55	3.50
Sladec	.81	.78
Sladen Malartic	.45	.45
Springer Sturgeon	1.32	1.30
Steeprock	2.45	2.06
Trubiaco	4.65	4.50
Sullivan Cons.	3.20	3.05
Sylvanite	2.55	2.55
Teck Hughes	5.60	5.55
Thompson Lundmark	.53	.55
Upper Canada	2.44	2.45
Ventures	12.75	12.75
Waite Amulet	3.80	3.80
Wilrey Coughlin	.22	.20
Wright Hargreaves	4.95	4.90
Buffalo Canadian	.41	.41b
Wasa Lake	1.38	1.33
East Sullivan	4.45	4.35
Eldons	1.02	.98
Quemont	10.60	10.62
Yvonnet	.24	.23½
Lynx	.38	.37
Ryanor	.28	.28

UNLISTED MINES
By Carlile and McCarthy

	Bid	Asked
Advance	.22	.24
Aurlando	.14	.17
Annamac	.16	.19
American YK	.26	.29
Analey	.25	.30
Amal Larder	1.55	1.65
Ace	.08	.09
Athona	.34	.37
Alex	.39	.41
Beaulieu	.66	.69
Bravo	.10	.13
Blondon	.15	.18
Buffalo	.42	.45
Bourlamaque	1.92	2.00
Beauramp	.24	.27
Cassidy	.33	.36
Croydon	.17	.20
Crabtree	.48	.53
Columbiferre	.15	.18
Captain	.23	.26
Camlaren	.10	.12
Guyuna	2.34	2.38
Duvay	.60	.65
Denier	.35	.38
Dickinson		1.50a
Don Rand	.25	.28
Dona Pat	.07	.09
Detta		.40
Eureka	1.70	2.00
Gotham		.26
Goldora	.30	.34
Greenlee	.24	.27
Harpers	.11	.3
Hedley	.17	.20
Hunlin	.08	.10
Indian	.68	.70
Island Lake	.02	.04
Jasper	.18	.22
Kamlac	.37	.40
Kenoriola	.16	.19
Kenda	.23	
Largold New	.12	.15
Lassie	.49	.52
Laurene	.06	.08
Lasalle	.13	.16
Lavalle	.10	.12
Lingnora	.27	.31
Larder U	.09	.11
Lake Expanse	.17	.19
Mylamaque	.23	.26
Mate	.15	.18
Moosewood	.10	.12
MacDonald	2.06	2.10
Murmac	.38	.42
Nicholson	.30	.32
New Augarita	.24	.27
Normart	.16	.18
Ortona	.23	.25
Oremur	.11	.15
Petit		.20
Pasarilla	.40	.50
Presdor	.06	.07
Pensive	.09	
Quejo	.22	.26
Redwood	.10	.13
Rich Group	.33	.36
Russian Kid	.07	.10
Regina	.06	
Sannorum		.55
Sunbeat	.12	.14
Slate		.40
Starlite	.11	.14
Steeley	.24	
Starrett	.06	
Sovereign	.24	.26
Simon Lake	.30	.35
Sinellera Gold	.02	.03
Tiffany	.11	.13
Trojan	.30	.42
Trans Cont. Oil	.12	.14
Wekusko	.48	.52
Walker Pal.	.10	.12

Dow Jones Averages

INDUSTRIALS—		
11 a.m.	163.56	up .32
Noon	164.75	up .27
1 p.m.	164.36	up .27
2 p.m.	164.66	up .24
Closed	165.39	up .43
RAILS—		
11 a.m.	39.36	up .06
Noon	39.46	up .11
1 p.m.	39.23	up .21
2 p.m.	39.14	up .42
Closed	39.56	up .44
UTILITIES—		
11 a.m.	25.63	up .02
Noon	25.71	up .17
1 p.m.	25.73	up .19
2 p.m.	25.84	up .30
Closed	26.13	up .41

TORONTO CLOSING AVERAGES
By James Richardson & Sons

Industrials	186.99	dn .26
Golds	183.47	up .18
Base metals	80.84	up .12
Western oils	38.06	dn .18

Early Futures In Rye Strong

WINNIPEG, Oct. 26—(CP)—Rye futures prices on the Winnipeg grain exchange today showed considerable strength in nearby months on account of buying by a house with export connections. The nature of this buying was not disclosed, trading being active in the last half of the session.

Final prices were 1½c to 3c higher with Oct. $1.31⅛b, Dec. $1.32⅝, May $1.35¼-¾ and July $1.33⅝-¾.

There was no export business reported in Canadian grain.

WINNIPEG CASH CLOSE
By James Richardson & Sons

Wheat—	Close	Barley—	Close
1 hard	130⅝	3 C.W. feed	64⅝
1 Nor.	132¼	2 C.W. feed	66⅝
2 Nor.	129¼	1 C.W. feed	68⅝
3 Nor.	116¼	2 C.W. feed	64⅝
4 Nor.	109¼	3 C.W. feed	60⅝
No. 5	100⅝	1 feed	64⅝
No. 6	93⅝	2 feed	60⅝
Feed	100⅝	3 feed	56⅝
Garnet 1	113⅝	Track	64⅝
Garnet 2	113⅝		
Garnet 3	113⅝	Oats—	
Track	132⅝	2 C.W.	81⅝
		3 C.W.	81⅝
Rye—		X 2 C.W.	81⅝
1 C.W.	171⅝	3 C.W.	78⅝
2 C.W.	171⅝	X 1 feed	81⅝
3 C.W.	166⅝	1 feed	81⅝
Rej. 2 C.W.	146⅝	2 feed	78⅝
Rej. 3 C.W.	138⅝	3 feed	75⅝
Ergoty	141⅝	Ergoty	41⅝
Track	166⅝		

WINNIPEG PRIVILEGES
By James Richardson & Sons

Grains—	Bids	Offers
Dec. rye	166a	172⅝a
May rye	167⅝	171⅝b
July rye	162	166b

Edmonton Grain

NATIONAL GRAIN CO.

Oats—	Close	Barley—	Close
2 C.W.	79½	1 C.W.	48⅝
		2 C.W.	46⅝
X 3 C.W.	78½	3 C.W.	48⅝
3 C.W.	76½	4 C.W.	44⅝
X 1 feed	78½	X 1 C.W. yel.	48⅝
1 feed	77½	3 feed	42⅝
2 feed	75½	4 feed	40⅝
3 feed	73½	5 feed	36⅝
Rye—	Close	Rye—	Close
2 C.W.	150½	4 C.W.	138⅝
3 C.W.	145½	Ergoty	117⅝

These are Edmonton street prices on grain. Prices at all outside points are adjustable from point of ship.

Montreal & Toronto

MONTREAL, Oct. 26.—(CP)—Papers went to a new eight-year high on the indices in trading up to the final hour today on the stock exchange and curb market. Rumors in New York of a possible increase in the price of newsprint in U.S. gave a bullish impetus to the group. Other key divisions were steady to irregular.

By James Richardson & Sons

	Open	Close
Abitibi	4.75	4.62
Abitibi preferred	69.00a	69.00a
Asbestos	26.75b	26.50b
Bank of Montreal	19.00	19.00
Bank of Nova Scotia	29.25b	29.50b
Bank of Toronto	29.00b	29.25b
Bathurst Power A	19.00	18.00
B.C. Power A	23.00	24.00
Bell Telephone	171.00	172.00
Brazilian Traction	24.87	24.50
British American Oil	24.62b	28.00
B.C. Packers	24.50b	24.50b
Building Products	27.50a	22.00b
Burns & Co. "A"	20.00	15.00b
Burns & Co. "B"	13.00a	13.00a
Canada Cement	42.25	42.00
Canada Malting	50.00b	51.00b
Canadian Locomotive	26.50	26.50b
Can. Industrial Alcohol	12.00	10.50
Canadian Steamships	18.00	17.75
Can. Bank of Comm.	16.50	16.50
Canada Breweries	19.25	19.50
Canada Canners	23.00	23.00
Can. Car and Foundry	15.00b	15.12b
Canadian Celanese	56.00a	56.00
C.P.R.	17.12	17.37
Cockshutt Plow	8.75b	8.50b
Cons. Bakeries	15.37	15.12b
Cons. Min. and Smelt.	71.50	71.50
Cons. Paper	13.50	13.75
Dist. Seagrams	82.00b	81.75
Dominion Bank	21.75	21.50b
Dominion Bridge	38.50	38.00
Dom. Steel and Coal B	11.25b	11.00
Dominion Stores	19.50b	20.00
Dom. Tar and Chem.	18.50	18.75
Dominion Textiles	79.12b	79.12b
Federal Grain	4.75	4.75
Fanny Farmer	56.00	56.00
Ford of Canada A	23.00	28.00
Frazer Co.	14.00b	13.75b
Gatineau Power	13.00b	13.00
General Steelware	19.75b	19.75b
Goodyear Tire of Can.	108.00	108.00
Gypsum Lime and Alab	13.50	12.75
Industrial Acceptance	52.00b	52.50b
Imp. Bank of Canada	22.50	22.00
Imperial Oil	14.50b	14.50
Imperial Tobacco	13.62	13.50
Int. Nickel	37.62b	38.00
Int. Petroleum	21.25	21.25
Int. Utilities	8.00b	8.00b
Loblaw Groceterias A	28.50	28.50b
Massey Harris	12.62	12.50
McColl Frontenac	12.00	12.00
Minn. and Ont. Paper	16.00	16.50
National Breweries	41.00b	41.00b
National Steel Car	20.62	20.75
Ogilvie Flour	29.25b	29.37a
Power Corp.	10.25b	10.62b
Price Bros.	41.00b	42.00b
Quebec Power	8.62	8.75
Royal Bank of Canada	18.12	18.00b
Shawinigan Power	20.25	20.25
St. Lawrence Power	8.00	7.50
Sicks Breweries	34.00b	32.50b
Steel of Canada	28.00	27.50
Walker Good Worts	94.50b	96.00
George Weston	26.27	26.12
Western Steel	21.00b	19.00b
Winnipeg Electric	2.25	1.75
Zellers	33.00b	34.00b

New York Stocks

NEW YORK, Oct. 26.—(AP)—Steels, utilities, rails and specialties led a selective advance in today's stock market although many pivotals were stalled by light selling. Trends turned diverse after the start and stiffened in the final hour. While gains of fraction to 2 points predominated near the close, declines were plentiful.

Stocks—	High	Low	Close
Allied Chem.	134½		
American Can	100½		
Am. Tel. & Tel.	165⅝		
Anaconda Copper	38⅝	38⅝	38½
Bethlehem Steel	94⅝	94	94
Chrysler	124⅝	123⅝	124⅝
Douglas Aircraft	90⅝	90⅝	90½
Dupont	164½		
General Electric	47⅝	47½	47½
General Motors	72	71⅝	71⅝
Goodyear Tire	46⅝		
Johns Manville	139½		
Kennecott Copper	44½		
Loews	30½		

MARKET MOVEMENTS

OCTOBER 26, 1945.

Stocks—
At New York: General gains.
At Montreal, Papers at top.
At Toronto: Late strength.

Wheat—
At Winnipeg: Trading suspended.
At Chicago: ⅛ to ⅜ higher, closing at 1.76⅛ (Dec.).

Oats Futures Up On Chicago Mart

CHICAGO, Oct. 26—(AP)—Oats futures continued strong most of the session today on reports of good foreign demand, with around 200,000 bushels reported sold for shipment overseas. Rye delivered climbed more than a cent at times.

All grains rallied near the close and wheat was ⅛ to ⅜ higher, corn was up ⅛ to ¼ and oats ⅛ to ⅜ ahead. Rye was up ⅛ to 1⅞ cent, and barley was unchanged to 1⅞ cent higher.

No cash wheat sales.
No corn sales.
Oats: No. 1 mixed extra heavy, 86½-86¾.
Barley: Nominal, malting $1.31-$1.38½; feed, $1.07-$1.33½.

GRAIN CLOSE

Wheat: Dec.	1.76⅛-⅛	May	1.74⅛-1.75
July	1.73⅝-¾	Sept.	1.74⅝-¾
Corn: Dec.	1.18⅛	May	1.17⅞
July	1.12⅞-⅞	Sept.	1.13⅝
Oats: Dec.	86⅛-⅜	May	87⅝-⅞
July	84⅝	Sept.	84⅝
Rye: Dec.	1.45⅛-⅜	May	1.33⅝-⅞
July	1.41⅝-⅞	Sept.	1.38⅝
Barley: Dec.	1.17⅞	May	1.16⅞
July	1.14⅞		

Grain Inspections

Edmonton car inspections, Oct. 25:

	Straight	Tough	Total
Wheat—			
1 Northern	10		10
2 Northern	13	1	14
3 Northern	13		13
4 Northern	1		1
No. 5	1		1
2 C.W. winter	1		1
3 C.W. garnet	1		43
Oats—			
2 C.W.	4		4
3 C.W.	2		2
X 3 C.W.	2		2
1 feed	1		1
2 feed	1		1
3 feed	1		19
Barley—			
1 feed	3		3
2 feed	1		1
3 feed	3		18
Rye—			
Total	77	3	80

Livestock

EDMONTON, Oct. 26.—Total receipts: Cattle 852, calves 213, hogs 1,245, sheep 450.

Trade is winding up very slow under an indifferent demand with local buying inactive. A heavy carryover plus fresh receipts has again cornered the yards. Farmers are being advised to hold back all shipments until the market clears. There were insufficient sales up to noon to set reliable quotations.

The following are the quotations:

CATTLE—
Good-choice fed calves $10.50 to 11.00
Good-choice steers 10.00 to 11.00
Fair-medium steers 8.50 to 10.00
Common to fair steers 6.50 to 8.50
Good choice light heifers 9.25 to 10.25
Fair-medium heifers 8.00 to 9.00
Fair heifers 7.00 to 8.00
Common heifers 5.50 to 6.50
Good to choice cows 7.50 to 8.00
Fair to medium cows 6.25 to 7.25
Common to fair cows 5.50 to 6.00
Canners-cutters 3.00 to 5.25
Bulls 6.50 to 8.00

STOCKERS AND FEEDERS—
Good steers 8.00 to 9.00
Common to fair 6.00 to 7.75
Stock heifers 7.50 down
Stock cows 6.00 down

Stockers and feeders of suitable quality in fair demand. Plain kinds slow. Good steers $8.00 to $9.00; heifers $7.50 down and cows $6.50 down.

Veal calves steady. Good to choice handy weights $10.00-$11.00 per cwt. Heavy and common kinds dragg and tending lower from $9.50 down to a low of $5 per cwt.

Hogs steady. Grade A for shipment $16.75. Sows $10.50 on yards, $12.25-$13.25 dressed. Feeders weak at 50-$1.00 according to weight and quality.

Lambs were steady today with the week's decline. Spring lambs, locals $10.00-$10.50, off cars $10.50-$11.00, medium $8.75-$9.75, yearlings, $5.00-$7.00; light ewes $4.00-$5.00, medium, $3.00-$4.00. Feeder lambs under an improved demand from $6.00 to $7.50.

AT WINNIPEG

WINNIPEG, Oct. 26—(CP)—Approximately 2,600 cattle brought forward for sale today.

Cattle receipts 620, calf receipts 120, hog receipts 85, sheep receipts 350.

Steers up to 1,050 lbs. good $10-$11, medium $8½-$10, steers under 1,050 lbs. choice $11½-$11¾, good $10-$11½, heifers good $9-$9¾, good $11-$11½, medium $9½-$10½, cows good $7½-$8, stocker and feeder steers good $8-$9½.

Good and choice veal $11-$12½.
Good lambs $15½.
Good lambs $11½-$12.

AT ST. PAUL

SOUTH ST. PAUL, Oct. 26—(AP)—Cattle, 5,200. Choice steers yearlings $16-$17½, canner-cutter steer heifers $7-$8½. Choice heifers $17.70, good cows $11-$12, canners-cutters $6-$7½. Good veal bulls $12-$12½, cutters common grade $7½-$9½, good feeder steers $12½-$13½, common grade $10-$12.

Calves, 2,300. Common medium $8½-$12½.

Hogs, 4,700. Most butchers grading good choice $16.85, some $16.90; good choice feeder pigs $16, serum pigs $14½.

Sheep, 5,500. Market slow; not yet established. Slaughter lambs $13½-$14, medium Montana feeders $12½.

Alberta Oils

Stocks—	Bid	Ask
Anglo Can.	1.04	1.05
A. P. Consd.	.14	.16
C. & E.	1.85	1.94
Calmont	.30	.32
Commonwealth	.41	
Dalhousie	.35	.38
Esterhazy	16½	16½
Foothills	1.40	1.45
Highwood Sar.	.06	.10
Home Oil	3.85	4.00
Model	.20	.23
Okalta	.45	.48
Pacalta	.071	.09
Royalite	19.00	20.00
United	.13	.13½
Vulcan	.20	.25

Bond Quotations

By James Richardson & Sons

DOMINION OF CANADA	Bid	Asked
4½ p.c. 1946	100.25	
4 p.c. 1953	103.99	104.99
4½ V.L. 3 p.c. 1953	105.10	106.10
3¼ p.c. 1952	105.15	106.15
3 p.c. 1955	103.25	104.25
2nd V.L. 3 p.c. 1954	104.1	105.1
3 p.c. 1963	102.85	103.85
3rd V.L. 3 p.c. 1956	102⅝	103⅝
4th V.L. 3 p.c. 1957	102⅝	103⅝
4 p.c. 1960	106.85	106.85
DOMINION GUARANTEES		
C.N.R. 3 p.c. 1950	99.40	
C.N.R. 4½ p.c. 1956	128½	130½
C.N.R. 3 p.c. 1954	116½	118
C.N.R. 3 p.c. 1969	128½	130½
PROVINCIAL BONDS		
Alberta 4½ p.c. 1960	108½	110½
N. Brunswick 4½ p.c. 1961	126	
Nova Scotia 4½ p.c. 1960	113½	
Quebec 4½ p.c. 1958	109	111½
Alberta 3 p.c. 1943	126½	
Alberta 3 p.c. 1947	116½	
Alberta 6 p.c. 1947	118	
Alberta 4 p.c. 1951	111	
Alberta 4 p.c. 1955	118½	
Alberta 4½ p.c. 1956	121½	
Alberta 5 p.c. 1959	128½	
B.C. 4 p.c. 1968	102½	105½
B.C. 4½ p.c. 1953	120	123
Manitoba 4½ p.c. 1956	121½	124½
Saskatchewan, 6 p.c. 1952	103½	
Saskatchewan, 4 p.c. 1958	96	99
PUBLIC UTILITY SECURITIES		
B.C. Power, 4½, 1960	101½	104
Calgary Power 5, 1982	114½	
C.P.R., 3½, 1931	103½	106
Alta. Hydro El. 6, 1944	98½	101
Wpg. El. A. 5 p.c. 1965	99½	102
Wpg. El. B. 6 p.c. 1965	101½	
CORPORATION SECURITIES		
Abitibi P. & P. 5, 1953	115½	118½
Alta. Pac. Grain, 6, 1945	104½	
Can. S.S. Lines, 5½, 1947	96½	99½
Cons. Paper, 5½, 1961	107	109½
Gt. Lk. Paper, 5, 1956	108½	111
Price Bros 5 p.c. 1957	102½	105
Utd. Grain Gr. 5, 1950	100½	103½
N.W. Utilities 6 Pfd	105	107
Can. Invest. Fund	4.90	

V-Trades flat

LONDON STOCKS

LONDON, Oct. 26—(Reuters)—After an active opening today leaders on the stock market met slackening interest and some profit-taking appeared. Week-end considerations also reduced business volume.

British funds met early investment buying but later selling levels subsequently attracted some offerings.

Among other sections issues likely to benefit from recent profits tax concessions met some buying.

Hudson's Bay gained three shillings at 93 shillings, unchanged.

British rails were quietly firm while Argentine issues shedded slightly. International dollar stocks were slightly higher.

LIVESTOCK TRAFFIC

EDMONTON, Oct. 26—Total receipts of cars trucked, driven and shipped by rail to local livestock agencies: Cars 42, cattle 1,131, calves 260, hogs 818, sheep 800.

Shipments on Oct. 24: To Eastern Canada, 6 cars hogs, 3 cars cattle; to British Columbia, 3 cars cattle, 1 car sheep, 1 car calves, 1 car hogs, 1 car cattle and calves, 1 car hogs and calves; to country points, 4 cars cattle, 1 car calves.

Oil products made up 65 per cent of all overseas military shipments of war supplies.

HOMER

EATON'S Winter Outdoor Garments

Men's Parkas
Sized for Big Men!

Deep blue or khaki cotton drill, cut good and long with deep fitting armholes for real comfort. Zipper front, drawstring at waist, two deep slash pockets, lined with heavy quilting. Has detachable clipped wolf fur trimmed hood. Sizes 42, 44, 46. EACH.

$11.95

Men's Windbreakers

It's EATON'S for the Warmest Winter Wear! Checked wool frieze cloth windbreakers about 26 inches in length, full zipper front, set-in sleeves, two pocket styles. This is an especially well-made garment, comes in blue or brown. Sizes 36 to 44 EACH **$6.75**

Men's Windbreakers
Belted at Back!

Heavy wool melton cloth with horsehide leather sleeves, neck yoke and pocket trim, fully lined with checked cotton material. Styled with full zipper, two patch pockets and zippered breast pocket, belted back. About 27 inches long, sizes 38 to 44 in brown and navy blue colors. EACH **$13.95**

Men's Parkas, Unusual Value

Cotton poplin parka with heavy quilted lining, 5-button, detachable clipped wolf fur trimmed hood, drawstring at waist and on hood. Made comfortably large, has zipper front, two slash pockets, zippered breast pocket. In sand only, sizes 36 to 44. EACH **$14.95**

Men's Mackinaw Coats

Black wool frieze cloth mackinaws, "Never-Wet" gabardine collar, storm and rain. Double breasted style, all round belt, sheared lamb shawl collar, storm cuffs, four pockets reinforced with leather. Black only, about 34 inches long, sizes 36 to 44 EACH **$13.95**

Men's Sheepskin Jackets
Warmth and Long Wear Combined!

Windbreaker style, about 25 inches in length, buttoned front, two slash pockets, medium. Khaki cotton drill lining, cotton corduroy collar and piping, sleeves lined with cotton twill. EACH **$13.95**
Sizes 36 to 44

Men's Mackinaw Coats
About 36 Inches in Length!

Well worth its slightly higher price! Heavy quality dark brown wool melton cloth, lined throughout with cotton plush, has large burly sheared lamb shawl collar. Double breasted, buttoned front, all-round belt style with set-in sleeves. EACH **$16.95**
Sizes 38 to 46

—Men's Winter Wear, Main Floor

Boys' Parkas
Sizes 12 to 18 Years!

Cotton convoy cloth parka lined throughout with quilted muslin cloth, made with drawstring at waist and storm cuffs in sleeves. Full zipper front, detachable clipped wolf fur-trimmed hood, colors blue, green, brown and fawn EACH, **$10.50**

Young Men's Trousers
For the Better Dressed!

Medium weight all wool donegal type tweed, herringbone weave, made to wear with belt or suspenders. Full number of pockets including watch pocket. Finished cuffs. In green heather only. Sizes 34 to 38 PAIR **$6.40**

The Jeep Jacket
Plenty Loose for Plenty of Action!

A popular jacket! Loose-fitting, comfortable as a pair of old slippers! Cotton twill, straight cut, about 28 inches long, lined throughout with quilted cotton material. Full zipper front, two pockets. In teal, maroon, beige and grey. EACH, **$9.95**
Sizes 36 to 42

Boys' Sheeplined Jackets
Sizes 12 to 18 Years!

Brown cotton duck material, inside lined with sheepskin, leather buttons, leather trim, cotton duck collar, buttoned front, leather belt, toggle loops. EACH **$9.95**

Boys' Surcoats
Sizes 18 to 16 Years!

All wool melton cloth surcoat with zipper front, button down pockets, leatherette trim on the inverted pockets. Body lined with good weight brown checked flannelette. EACH **$9.95**

Youths' Overcoats
Sizes 33 to 37 Inches!

Fly front style of dark grey wool tweeding, with set-in sleeves, full lining back, two side pockets, quarter lined with mercerized rayon. Also a single breasted style of grey, black and wool herringbone, with setin sleeves, straight cut back and regular collar EACH, **$25.00**

—Boys' Winter Wear, Main Floor

Chamois Lined Caps

Wool caps in over-checks or herringbone weaves. Lined with chamois (sheepskin) ear flaps lined with cotton for fabric. In blue, brown, grey and blue-grey. Sizes 6¾ to 7¾ EACH, **$1.75**

Double Ear Band Caps

Wool tweed caps in herringbone, donegal type and over-checked patterns. Finished with ear bands, warm fleeced cotton lining. In grey, brown, green and blue-grey, sizes 6¾ to 7¾ EACH, **$1.50**

Men's Jumbo Knit Sweaters

Heavy rib knit! All wool cardigans with large shawl collar, two patch pockets, snugly ribbed cuffs and back. In maroon and dark brown, sizes 38 to 42 EACH, **$4.50**

Men's Winter Caps

Get your warm head-gear at EATON'S! Wool tweed caps in heavy wool tweeds in herringbone or over-checks. Finished with ear bands, warm fleeced cotton lining. In grey, brown, green and blue-grey, sizes 6¾ to 7¾ EACH, **$1.95**

Men's Outdoor Shirts

For Winter sports and work! G.W.G. made 17-ounce wool shirts, warm and comfortable for hunting, skiing or outdoor work. Pullover style, three button neck with neat collar, two buttoned pockets. In blue, grey, green and red checks or pastel shades. In blue, green or rust. Sizes 14½ to 17½ EACH, **$5.95**

Men's Work Shirts

Pre-shrunk! Cotton covert cloth coat style shirts with attached collar, two buttoned pockets, buttoned cuffs. In medium shades of bluegrey and green. Sizes 14½ to 17½ EACH, **$2.25**

—Men's Winter Wear, Main Floor

EATON'S FOR RUBBERS AND OVERSHOES

Rubbers

Women's light weight low cut rubbers (wartime grade) with low, medium, cuban or high heels. Sizes 4 to 10. PAIR **67c**

Boys' Overs

Boys' light weight black moccasin type of wartime grade rubber. Sizes 11 to 13 PAIR, **89c**
Sizes 1 to 5, PAIR **95c**

Rubbers

Women's light weight dome fastening, single strap rubbers in wartime grade. Cuban heels. Sizes 3 to 9. PAIR. **$1.25**

Rubbers for Everyone

Children's, Youths', Boys' and Misses' light weight black rubbers (wartime grade).

Children's sizes 6 to 13 PAIR,	55c
Youths' sizes 13 to 1 PAIR,	59c
Boys' sizes 6 to 11 PAIR,	69c
Misses' sizes 12 to 3 PAIR,	55c

Rubber Overshoes

Women's light weight rubber (wartime grade) overshoes in low heel style. Sizes 4 to 7. PAIR **$2.95**

Men's heavy roll edge black low cut rubbers (wartime grade). Sizes 6 to 11. PAIR, **$1.00**

Men's right weight black low cut rubbers (wartime grade). Sizes 6 to 11. PAIR, **$1.00**

Men's heavy roll edge black moccasin overs of wartime grade rubber. Sizes 6 to 11. PAIR, **$1.29**

Men's light weight black moccasin overs (Wartime Grade). Sizes 6 to 11. PAIR, **$1.00**

"Foot Warmers"

Men's Overshoes

Slide fastener overshoes made of black wool jersey cloth. Sizes 6 to 11. PAIR. **$3.25**

Women's Velveteen Overshoes

Two strap, inside opening, dome fastener with low fancy tip, trim and rubber crepe sole. Sizes 4 to 9 PAIR, **$4.95**
Cotton.

Men's Black Cashmerette (Cotton) Buckle Overshoes

MEN'S ONE BUCKLE—
Sizes 6 to 12 ... PAIR, **$1.49**
MEN'S TWO BUCKLE—
Sizes 6 to 12 ... PAIR, **$2.29**
MEN'S FOUR BUCKLE—
Sizes 6 to 12 ... PAIR, **$2.95**

Work Boots

Men's and boys' tanned gum wear at a low price. Good grade, with heavy black full ridge sole. Sizes 1 to 5 PAIR, **$1.49**

Men's sizes 6 to 11 PAIR, **$1.75**

Heavy black four buckle rubber (wartime grade) extender, fleece lined and water-resistant. Men's sizes 6 to 12 PAIR, **$1.79**

Misses' sizes 13 to 3 PAIR, **$1.98**

Boys' sizes 1 to 5 PAIR, **$2.59**

Men's black rubber boots, with roll edge soles. Sizes 6 to 12 PAIR, **$2.25**

—Footwear, Main Floor

T. EATON Co WESTERN LIMITED

See Back of This Page for Other EATON Announcements

EATON'S THE STORE FOR YOUNG CANADA

Store Opens at 9:30 a.m., Closes at 5:30 p.m., Daily Except Wednesday, 9:30 a.m. to 12:30 p.m. To Call EATON'S, Dial 9-1-2

Snow Wearables

Quilted Jackets

Be Prepared! Snow Is On Its Way!

Rayon bengaline with a lustre, quilted finely and closely, lined with a soft, snug cotton kasha cloth, zipped up under a fly-front. Drawstring waist, two flap pockets, shown in gold, aqua and blue, sizes 14 to 20 ..... EACH, **$9.95**

Women's Skirts

Single pleated, triple pleated, gored and flared cotton alpine and rayon crepe skirts in black, brown, green and wine, sizes 12 to 20. FROM ..... **$2.98 to $5.95**

Gabardine Shirts

By Gerhard Kennedy!

Soft as a sigh, the shades in these new rayon gabardine shirts! Tailored in detail, long sleeved with buttons up the front, one pocket, lush colors of beige, aqua, canary, cocoa, turquoise and pink-rose. Sizes 12 to 20. EACH,

$5.95

—Sportswear, Second Floor

Women's Slippers

Warm as Toast-and-Coffee!

English made slippers with a pliable flat leather sole, soft wool felt uppers that stretch as your feet want them to! Fawn color with beige turn-down collars. Sizes 5 to 8 ..... PAIR, **$1.75**

—Footwear, Main Floor

George Gershwin Lives Again on R.C.A. Victor Records

Thrill to the music of George Gershwin! Hear these Saturday, and add them to your collection of R.C.A. fine recordings!

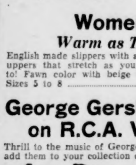

Paul Whiteman playing Gershwin's "Rhapsody in Blue" **$1.00**

Gershwin's "Porgy and Bess", albums ..... **$1.75** and **$4.80**

Dinah Shore singing Gershwin's "The Man I Love", "Do It Again", Love Walked In", "Someone to Watch Over", **$1.75**

Me", in one album .....

Jesus Maria Sanroma, Pianist and the Boston Pops Orchestra playing Gershwin's "Rhapsody in Blue", a complete album **$3.45**

—Music, Second Floor

FOODATERIA SELF-SERVE

These Goods in the Service Grocery at Slightly Higher Delivered Prices, Saturday. To Call EATON'S, Dial 9-1-2

TEA, EATON'S Sungio Blend black, lb.	67c
COFFEE, EATON'S Sungio Blend, fresh ground, lb.	35c

HERE'S WHAT TO EAT WHEN YOU'RE SHORT ON MEAT!

SOUP, Tomato, Vegetable & Green Pea, Aylmer Brand, 10-oz. tin	8c
Cream of Mushroom or Cream of Asparagus, Clark's, 10-oz. tins	2 for 21c
KRAFT DINNER, a tasty meal in Seven Minutes, Pkt.	16c
CHEESE, Kraft Canadian or Velveeta, ½-lb. pkt.	19c
PEACHES, Orchard City Halves, 20-oz. tin	19c
PEARS, Lunchbour Bartlett, 20-oz. tin	19c
PLUMS, Aylmer Choice Red, 20-oz. tin	12c
TOMATO JUICE, Heinz, 20-oz. tins	2 for 23c
VEGETABLE COCKTAIL JUICE, Aylmer, 20-oz. tin	14c
EVAPORATED MILK, All brands, No. 1 tall tins	3 for 28c
SHREDDED WHEAT, Cereal, pkt.	10c
CORN FLAKES, Kellogg's, large pkts.	2 for 21c
GRAPE-NUTS FLAKES	2 pkts. 17c
PRUNES, California, Medium size	2 lbs. 29c
CHEESE, Medium Nippy Alberta, lb.	34c
BATHROOM TISSUE, Westminster	4 rolls 18c
CAKE FLOUR, Swans Down Prepared, pkt.	28c
BABY FOODS, Aylmer Brand Assorted, tin	7c

Visit the Demonstration and Sale of Kraft Cheese in the Foodateria Friday and Saturday, October 26 and 27.

KRAFT CHEESE, Cream Relish, or Pimento, Lb.	47c
GELATINE, Davis Prepared, for Delicious Desserts, pkt.	17c
ROLLED OATS, Robin Hood, 5-lb. economy bag	22c
JAM, Aylmer Pure Raspberry, 32-oz. net jar	37c
4-lb. tin	69c
MARMALADE, Aylmer Pure Orange, 32-oz. net jar	29c
PEAS, Country Kist Tender, Sweet, 20-oz. tins	2 for 27c
PEAS, Lynn Valley Brand, 20-oz. tins	2 for 23c
BEANS, Lynn Valley Cut Green, 20-oz. tins	2 for 25c
PEAS AND CARROTS, Brooer's Choice, 20-oz. tins	2 for 29c
LUX TOILET SOAP	4 cakes 22c
BEEFSTEAK SAUCE, Heinz, bottle	25c
PINEAPPLE MARMALADE, Tasty, 32-oz. net jar	39c
4-lb. net tin	69c
PEANUT BUTTER, Squirrel Brand, 32-oz. net jar	32c
SYRUP, Roger's Golden, 3-lb. net tin	53c
HONEY, Alberta No. 1 White Clover, 4-lb. tin	85c
COCOA, EATON'S Bulk	2 lbs. 29c

CREAMERY BUTTER, EATON'S Imperial or Sungio, 1st Grade, lb.	38c
Milbrook, 2nd Grade, lb.	36c

MEATS

SATURDAY

Coupons 1 to 8 Valid

MAKE EVERY TOKEN COUNT

Milk-Fed Veal

SHOULDER ROAST, lb.	23c
LOIN ROAST, lb.	33c
RUMP ROAST, lb.	31c
BREAST lb.	15c

"Diamond E" Baby Beef

Red Brand, Special Quality

SIRLOIN ROAST lb.	45c
RUMP ROAST lb.	38c
ROUND BONE ROAST lb.	24c
BLADE BONE ROAST lb.	25c

Unrationed Meats

PORK HEARTS, lb.	11c
BEEF LIVER, sliced lb.	25c
PORK KIDNEYS, lb.	12c
OX TAILS lb.	10c
CALF TONGUES lb.	20c

Cooked Meats

VEAL LOAF, sliced, ¼ lb.	16c
VARIETY LOAF, sliced, ¼ lb.	16c
JELLIED PORK TONGUE, sliced, ¼ lb.	26c
CHICKEN PIES, Each	10c

Fruits-Vegetables

CARRY and SAVE!

No C.O.D. Phone Orders

SATURDAY

Vegetables

TOMATOES, Hothouse lb.	34c
CELERY, B.C. Utah, lb.	10c
CAULIFLOWER, local, lb.	13c
CARROTS, unwashed	3 lbs. 10c
TURNIPS, washed	8 lbs. 10c
POTATOES, Nested Gems	10 lbs. 29c

Table Fruits

APPLES, McIntosh, Cox	3 lbs. 23c
APPLES, Winter Bananas	3 lbs. 24c
PEARS, D'Anjou, fancy	2 lbs. 23c
GRAPES, Emperor lb.	15c
CAPECOD CRANBERRIES, lb.	40c

Citrus Fruits

GRAPEFRUIT, Florida lb.	11c
LEMONS, Sunkist	2 lbs. 33c
ORANGES, Fancy Valencias	2 lbs. 25c

Children's Shoes

Sturdily Built for Young Boys and Girls!

Oxfords styled for comfort and long wear! Side leather uppers, well sewn leather soles, leather heels. Black or brown. Sizes 8 to 10½. PAIR,

$2.25

Sizes 11 to 2. PAIR,

$2.75

Growing Girls' Shoes

Two styles . . . the time-favored loafer with good, strong leather sole, attractive brown Elk (trade name) uppers, military heel with rubber lift, and a walkable, wearable black Elk (trade name) oxford with leather sole and heel, military height, too! Sizes 4 to 8. PAIR,

$2.95

—Footwear, Main Floor

Children's Brushed Rayon Mitts

With Gaily Embroidered Designs!

Brushed rayon mitts, whip stitched, elastic shirred at the wrists. In white, yellow, green and brown with contrasting wool embroidery on the back, sizes small, medium and large. PAIR **$1.00**

Children's Ski Mitts

Fitted to Keep Snow and Wind Out

Cotton gabardine back and long cuff with a snug dome fastener. Figtex (sheepskin) palm, lined with cotton fleece material. Sizes 2, 3, 4, 5, 6 in red, white, fawn, brown and navy. PAIR **$1.00**

—Children's Gloves, Main Floor

Treasures for Teens

Spun Rayon Blouses

Essential for Every Day of Your Week!

Plain tailored styles with short sleeves and buttoned fronts. Made from a smooth-feeling spun rayon cloth in shades of rose, blue, green and red, sizes 12 to 18 ..... EACH, **$2.95**

Wool Herringbone Skirts

Combine With Every Sweater or Blouse!

All wool in a small herringbone weave, made in flared style or with one pleat back and front. Good shades . . . navy blue, green, royal blue and brown, sizes 12 to 14x ..... EACH, **$2.98**

Time for Ski Slacks!

Here they are, neatly made from a durable wool frieze cloth, with a trim, buttoned waist band, attached suspenders, ribbed cuffs! In dark brown and navy, sizes 12 to 14x ..... PAIR, **$2.95**

—Teen-Age Wear, Second Floor

Wool Blanket Cloth Ski Suits

With the Kenwood Label!

Fleecy Kenwood wool blanket cloth, soft as down, but plenty tough the way it wears! Three-piece style with double breasted buttoned-and-belted jacket, roomy slacks, pixie hood with embroidered trim. Jacket is lined with rayon kasha cloth. In rust, deep brown and blue. Sizes 4 to 6. THREE-PIECE SUIT **$21.00**

—Budget Plan Terms in accordance with Wartime Prices and Trade Regulations on Children's Sportswear priced at $15.00 and upward.

Girls' Blazers

Smartest for Wee Tots and Their School-Age Sisters!

Wool flannel material, made in single breasted, three button style with two large patch pockets. In scarlet and navy with white cord piping.

Sizes 3 to 6x, EACH, **$2.95** Sizes 7 to 12, EACH, **$3.95**

Boys' Ski Suits

Three piece suits made from a good dark grey wool tweed! Jacket is double breasted, belted style with two pockets, has warm cotton plaid kasha lining. Separate hood and breeches which lace at the knee. Sizes 4 to 6x. THREE PIECE SUIT **$8.95**

Boys' Parkas

Keep him warm while he plays! Dress him in a cotton gabardine parka, made just like a grown-up's, with zipper front, drawstring waist, two slash pockets and an attached hood with clipped wolf fur trim! Lined with cotton kasha cloth, comes in sizes 3 to 6x, beige and navy blue colors ..... EACH, **$6.95**

Boys' Breeches

Warm, sturdily made breeches for active youngsters! Cotton corduroy, double knee with neat lacing, two slash pockets. Dark brown only, sizes 4 to 6x years ..... PAIR, **$3.95**

—Children's Wear, Second Floor

Bring the Boys to EATON'S

Boys' Sweaters

Cotton and wool jersey pullovers with cadet collar, zipper neck, long sleeves and ribbed cuff and waist bands. Colors are brown, green and blue in sizes 28 to 32 ..... EACH, **$1.95**

Boys' Sweaters

Sleeveless Style!

V-neck, sleeveless pullovers knitted in a fancy pattern from firm union yarns (cotton and wool). Neat fitting ribbed waist and arm-holes. Rich wine shade only, sizes 26 to 34 ..... EACH, **$1.75**

Boys' Shirts

Roomy school shirts, double yoke, coat style with long sleeves, one pocket and barrel cuffs. Strong cotton material that washes like a charm! Light grey shade. sizes 12 to 14 ..... EACH, **69c**

Youths' Longs

Good Weight Wool Herringbone Material!

Neat looking school or dress trousers in a clear herringbone pattern, brown or green shades. Neat band at waist, belt loops, suspender buttons and cuff bottoms. Sizes 12 to 15 years ..... PAIR, **$4.95**

Boys' Parkas

For School, Work and Play!

You'll need a jacket like this to get through a busy Winter! Made from cotton convoy cloth, lined with cotton doeskin, styled long, with full zipper front, zippered breast pocket, draw string at waist and chin, detachable clipped wolf fur trimmed hood. Sizes 12 to 18 years, in blue, green, navy blue and beige . . . EACH, **$10.50**

Boys' Windbreakers

A sensible jacket for the growing boy! Wool mackinaw cloth in a dark brown checked pattern, full zipper front, side adjusting straps, two deep side pockets and sport collar. Sizes 6 to 18 years ..... EACH, **$4.95**

Boys' Surcoats

Hip-length surcoats of wool coating, lined with fleecy cotton doecloth. Full zipper fronts, neat sport collar, two patch pockets. Colorful two tone combinations with plaid fronts in brown, green or red, plain colored backs and sleeves. Sizes 10 to 18 ..... EACH, **$8.25**

—Boys' Wear, Main Floor

Men! Here's what you've been asking for!

Men's Pullover Sweaters

EATON'S WINTER CLOTHES

Long sleeved wool pullovers in medium rib pattern, with snug cuffs and waistband. Neat fitting crew neck. Sizes 36 to 42 in black only ..... EACH, **$3.50**

Men's Hats

"EATONIA" (Branded Line) and Lewis Styles!

Two fine collections from which to choose the hat you'll wear through Winter and long after! The "EATONIAS" include snap brim and off-the-face models, and the well-known "pre-creased" model is featured in the Lewis line. Lined or unlined types, finished with inside leather sweatband, bound or raw edges, wide or narrow rayon ribbons. Shown in grey, blue-grey, fawn, medium and dark brown, navy, in sizes 6⅝ to 7½ ..... EACH, **$5.00**

Men's Pyjamas

Two-Piece Flannelette!

Soft, fleecy cotton flannelette in these warm, well-made pyjamas! Coat has convertible collar, long sleeves; trousers are roomily cut, have drawstring waist. Sizes 36 to 42 in blue or pink striped patterns ..... PAIR, **$1.79**

—Men's Wear, Main Floor

New Season favorites

Men's Windbreakers

In Green, Dark Brown and Blue!

Cotton doeskin windbreakers, lined front and back with warm quilted material, plain cotton lining in the set-in style sleeves. Two good-sized pockets, adjustable tabs at either side, full zipper front. Sizes 36 to 44. EACH **$5.50**

Men's Sheepskin Coats

Thirty-two inches in length, made of grey cotton molecloth material, lined to a depth of 26 inches with thick, soft sheepskin! Double breasted style with all-round belt, button front, sleeves lined with warm cotton cloth, reinforced at the cuffs with pigtex (capeskin). Four deep pockets, sheared lamb collar, sizes 38, 40, 42 and 44. EACH,

$20.00

Men's Underwear

Made for warmth and wear combined! Heavy rib, one piece style knit from sturdy wool, ankle length with long sleeves in sizes 36 to 46. EACH,

$3.50

The Next Best Thing to Christmas at Home!

Remember Them With a

Parcel from EATON'S

Special Displays in EATON'S Overseas Parcel Booth

Time now to be thinking about selecting and mailing. At EATON'S Special Overseas Parcel Booth you can select parcels of food, toilet articles and drugs which will be packed for you by EATON'S at no extra charge.

Parcels can now be sent to the following overseas countries: France, Belgium, Corsica, Philippine Islands, (Leyte, Luzon, Mindoro and Samora), Luxembourg, Erie, Switzerland, Denmark and Netherlands.

For limits of weights and rates of postage, inquire at OVERSEAS PARCEL BOOTH, Lower Floor.

T. EATON Co LIMITED

Collins' Transparent Water Colors

Watch Saturday's paper for details of a week's demonstration by Mrs. Collins.

Small and large sets; glossy print medium, lubes, lessons in coloring.

Men's Parkas

For Workers and Sportsmen!

Here's a Winter garment with a world of warmth, loosely designed to give you real freedom of movement! Cotton drill shell, snug cotton lining, has full zipper front, drawstring waist, four large pockets and a detachable clipped wolf trimmed drawstring hood. Khaki shade in sizes 36 to 46 ..... EACH, **$10.95**

Men's Mackinaw Coats

Plenty of Warmth for Outdoor Men!

Heavy wool melton cloth mackinaw, about 34 inches in length, lined with blue fleeced cotton and reinforced at shoulders, cuffs and two of the four pockets with pigtex (capeskin). Roomy set-in sleeve style, all round belt, sheared lamb shawl collar. Navy blue and brown colors, sizes 36 to 46 ..... EACH, **$19.50**

—Budget Plan Terms in accordance with Wartime Prices and Trade Regulations on Men's and Boy's Wear priced at $15.00 and upward. —Men's Wear, Main Floor

LENDING LIBRARY Second Floor

See Back of This Page for Other EATON Announcements

If It's N-E-W, You'll Find It at EATON'S F-I-R-S-T!